

Summary of Beaune 2005

Katsushi Arisaka

*University of California, Los Angeles
Department of Physics and Astronomy*

arisaka@physics.ucla.edu

Outline

- **Focus on big picture:**
 - **New trend on scientific applications**
 - **Demands, specs on detectors**
 - **Major new technology**
 - **Fair comparison of detectors**
- **My apologies for not including:**
 - **UV, X and direct Gamma detection**
 - **Readout electronics, systems**
 - **Friday's talks**

Why are we here?

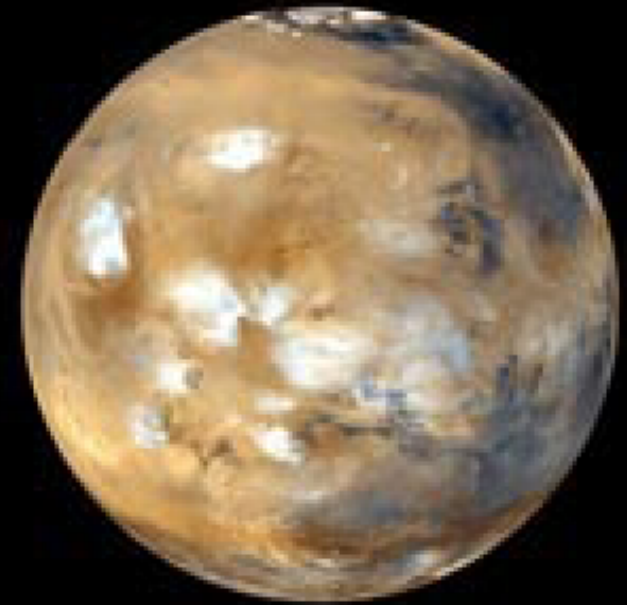

Are we alone?



History of the Universe

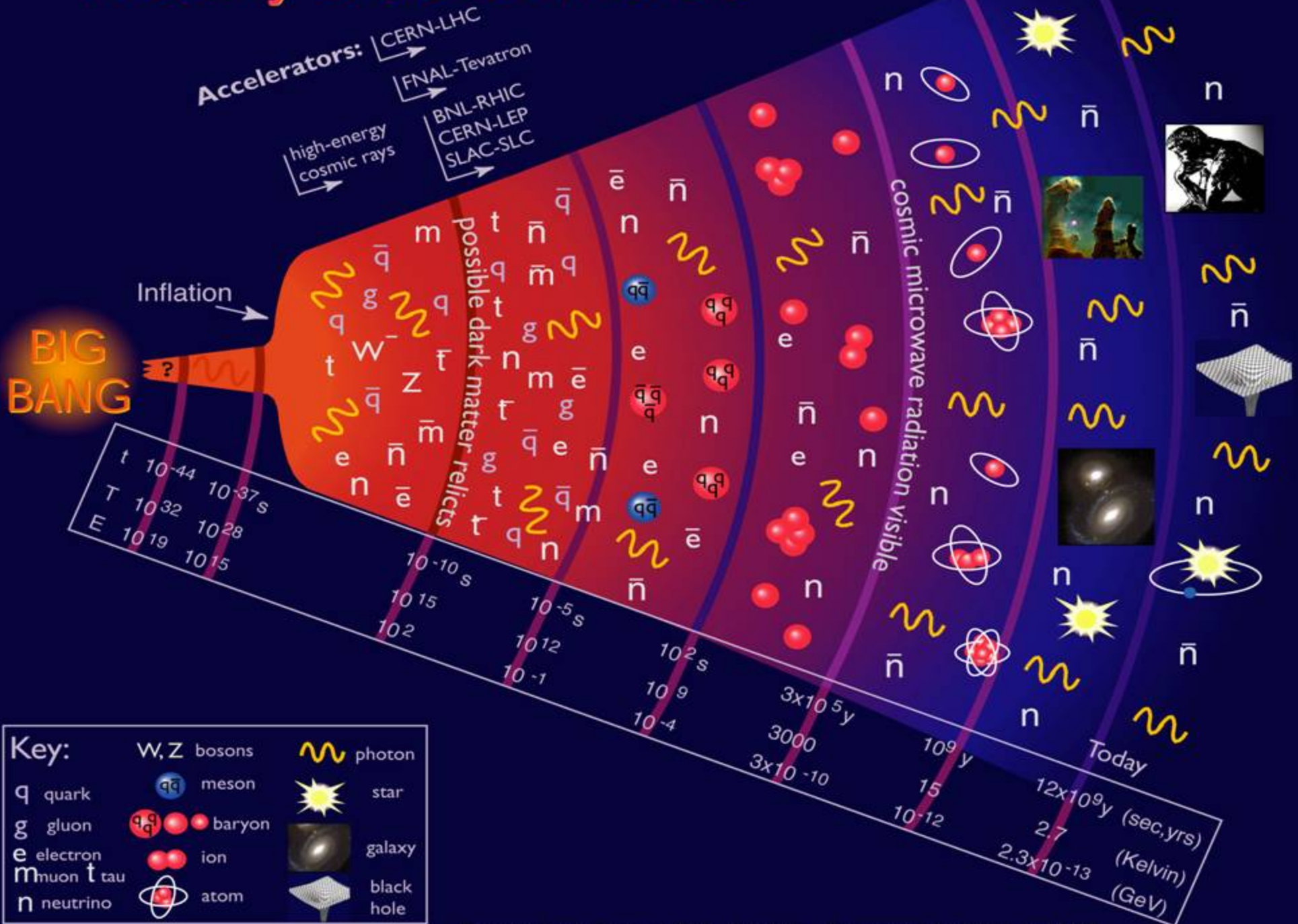

Science of 21st Century

➤ Why are we here?

- Origin of Ourselves
- Origin of Life
- Origin of the Solar System
- ...
- Origin of the Universe

➤ What is the most fundamental law in nature?

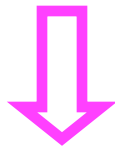

➤ We rely on weak, fast photon signals.

Scientifics Applications

- **High Energy**
- **Particle Astrophysics**
- **Bio and Medical Imaging**

High Energy

- LHC
- B-Factory etc.
- ILC

Large Hadron Collider (LHC)

Expected to start in 2008.

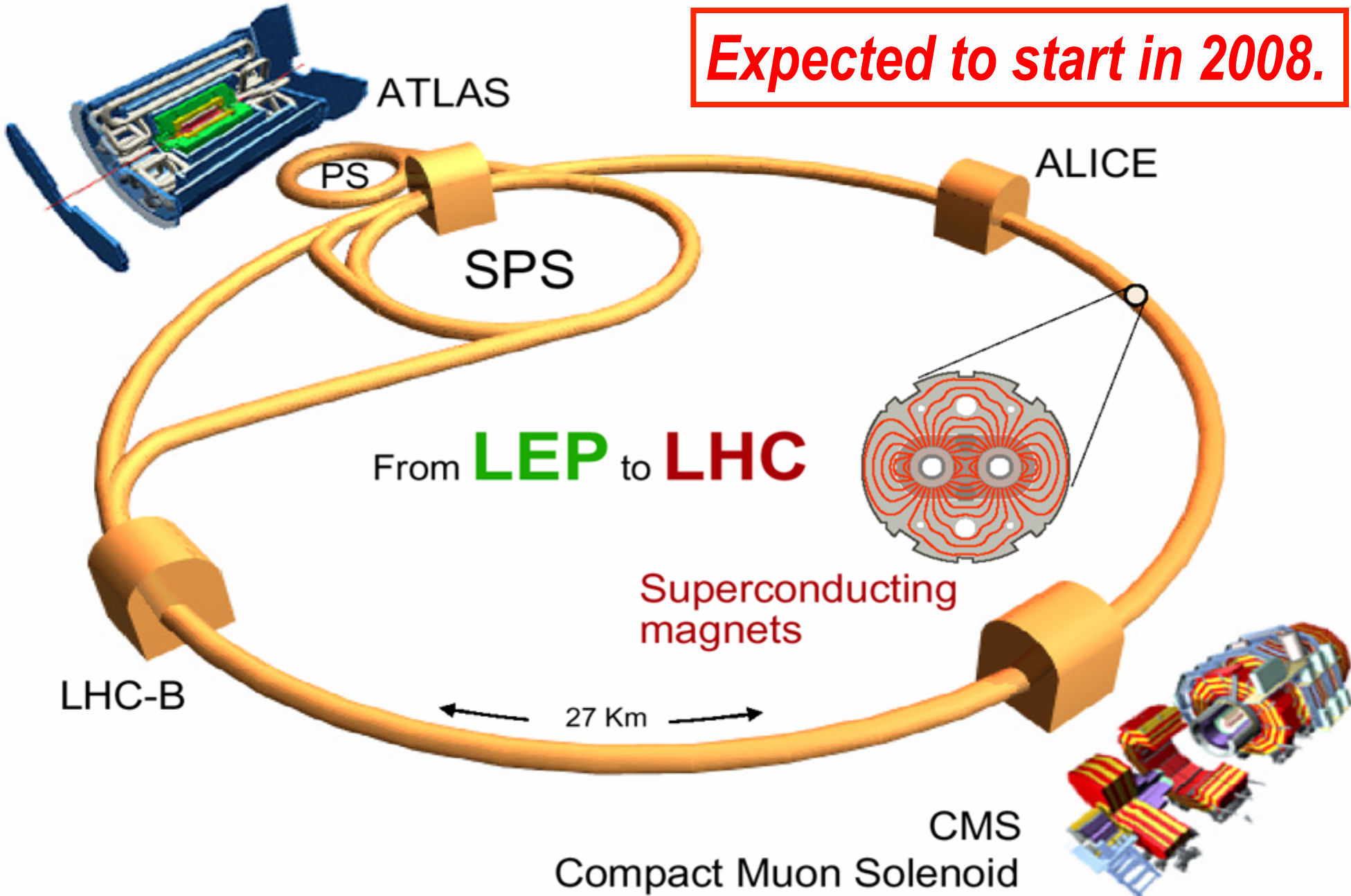

CMS Detector under 4 Tesla

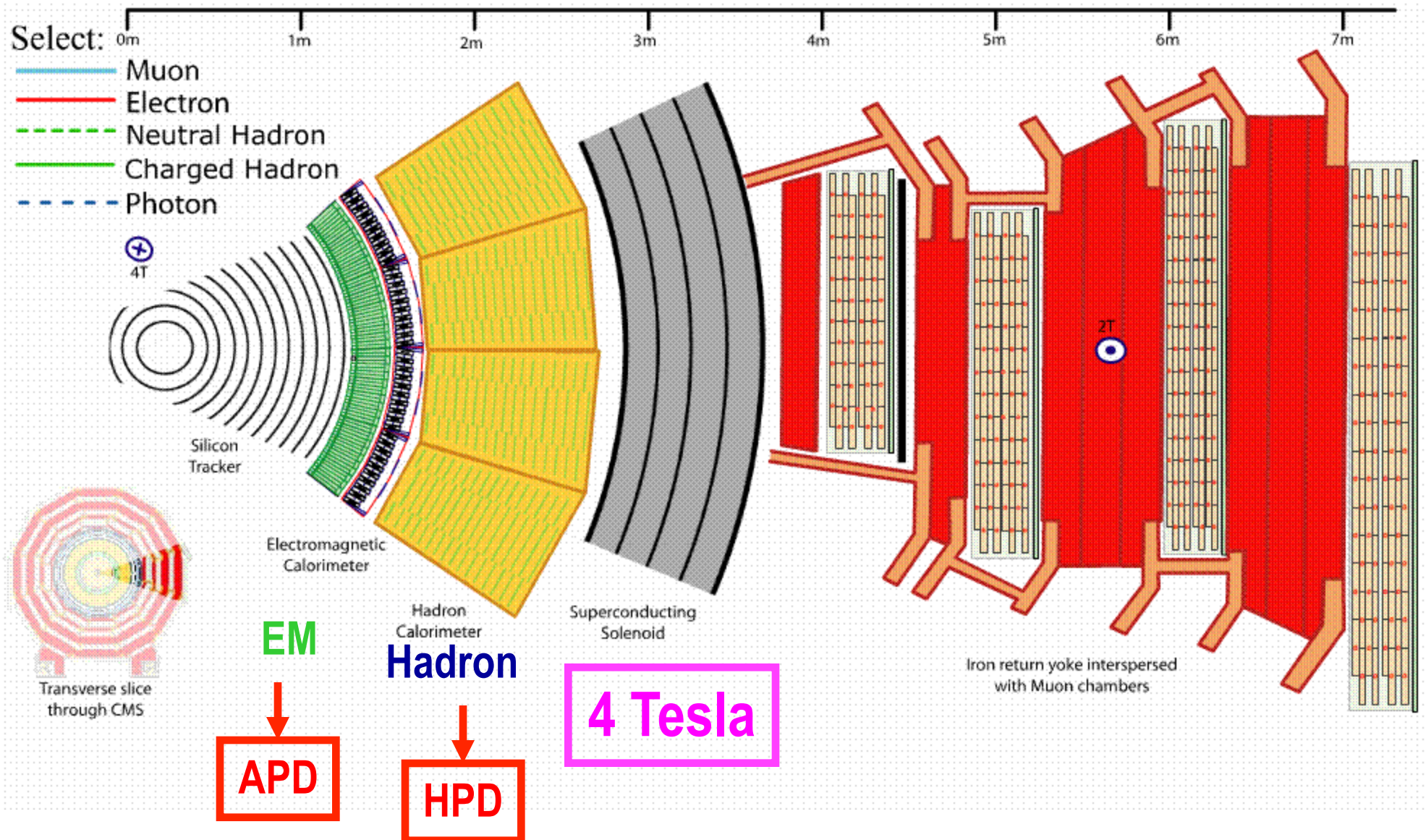

APD's for CMS ECAL (HPK) (Beaune 2002)

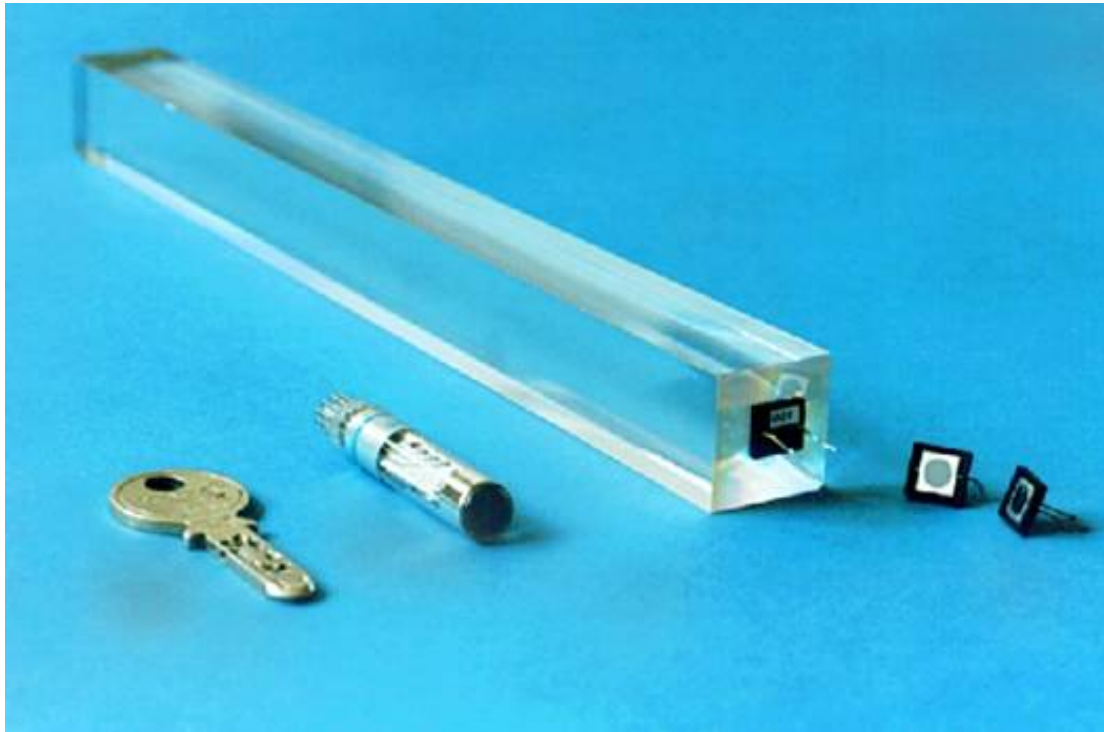

Delivery from Hamamatsu
started last year: ~37 000
APD's delivered so far

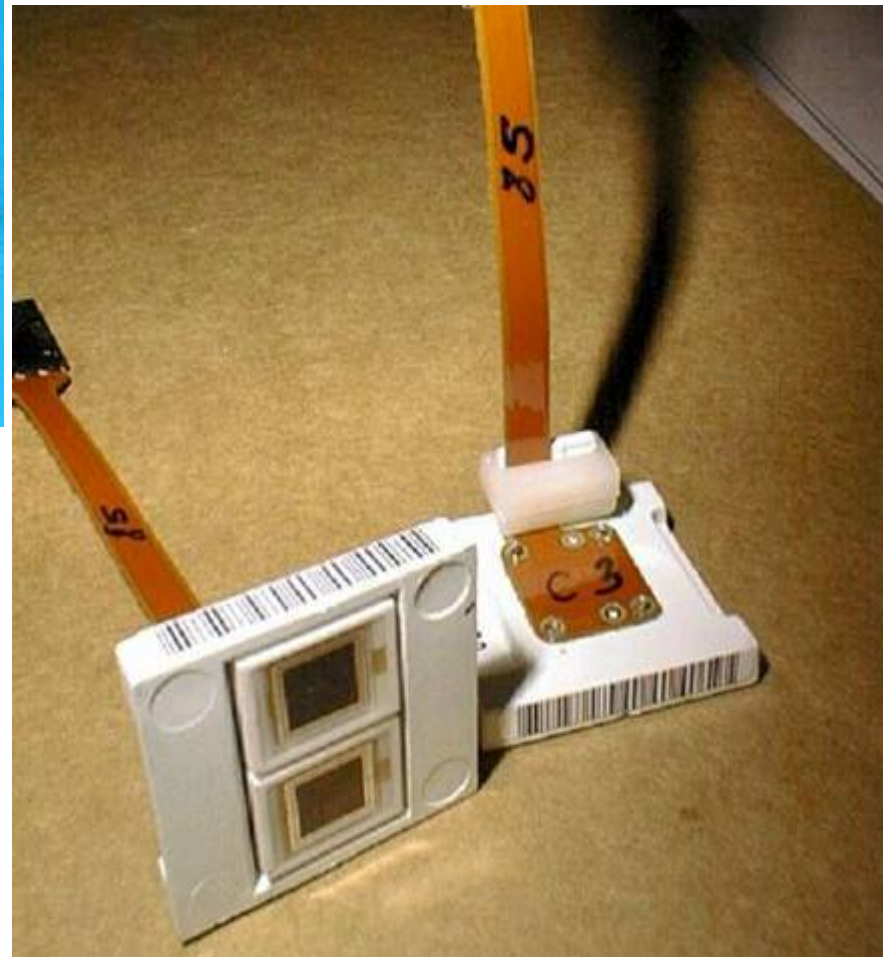

Today's APD is a result of about 10
years R&D with (EG&G and) Hamamatsu
Photonics KK.

CMS HCAL Multi pixel HPD (DEP) (Beaune 2002)

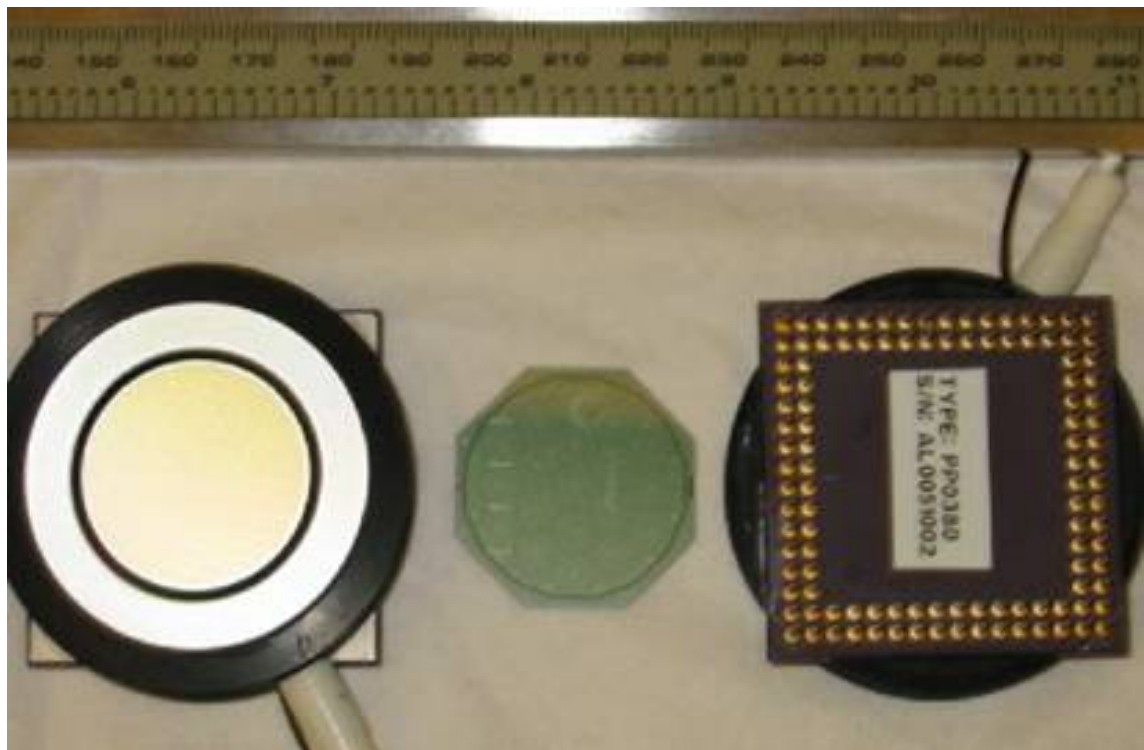
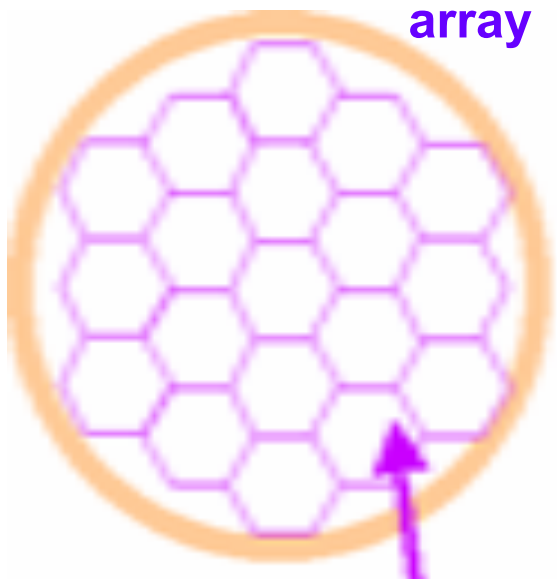
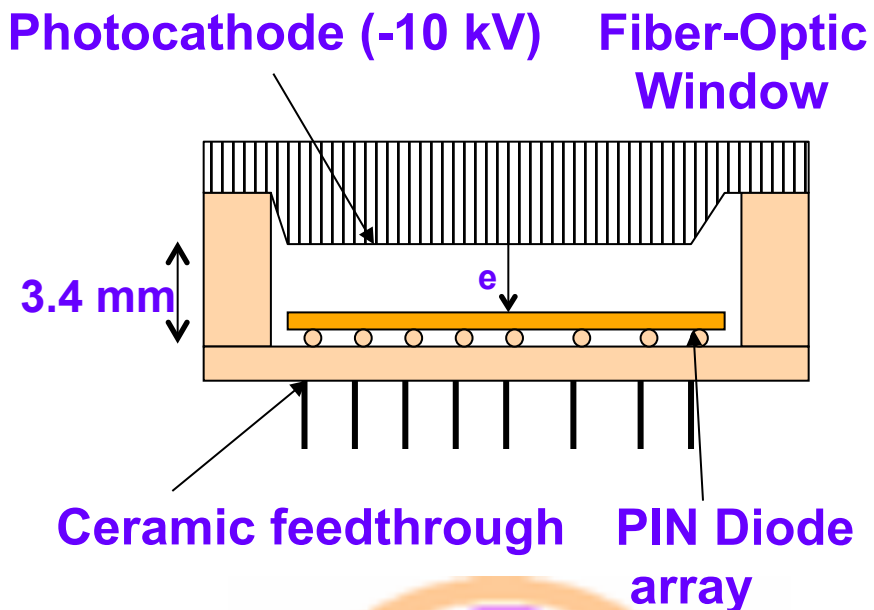

19 channel pixel layout

**pixel size: 5.4 mm flat-flat
gap between pixels: 0.04 mm**

LHCb experiment

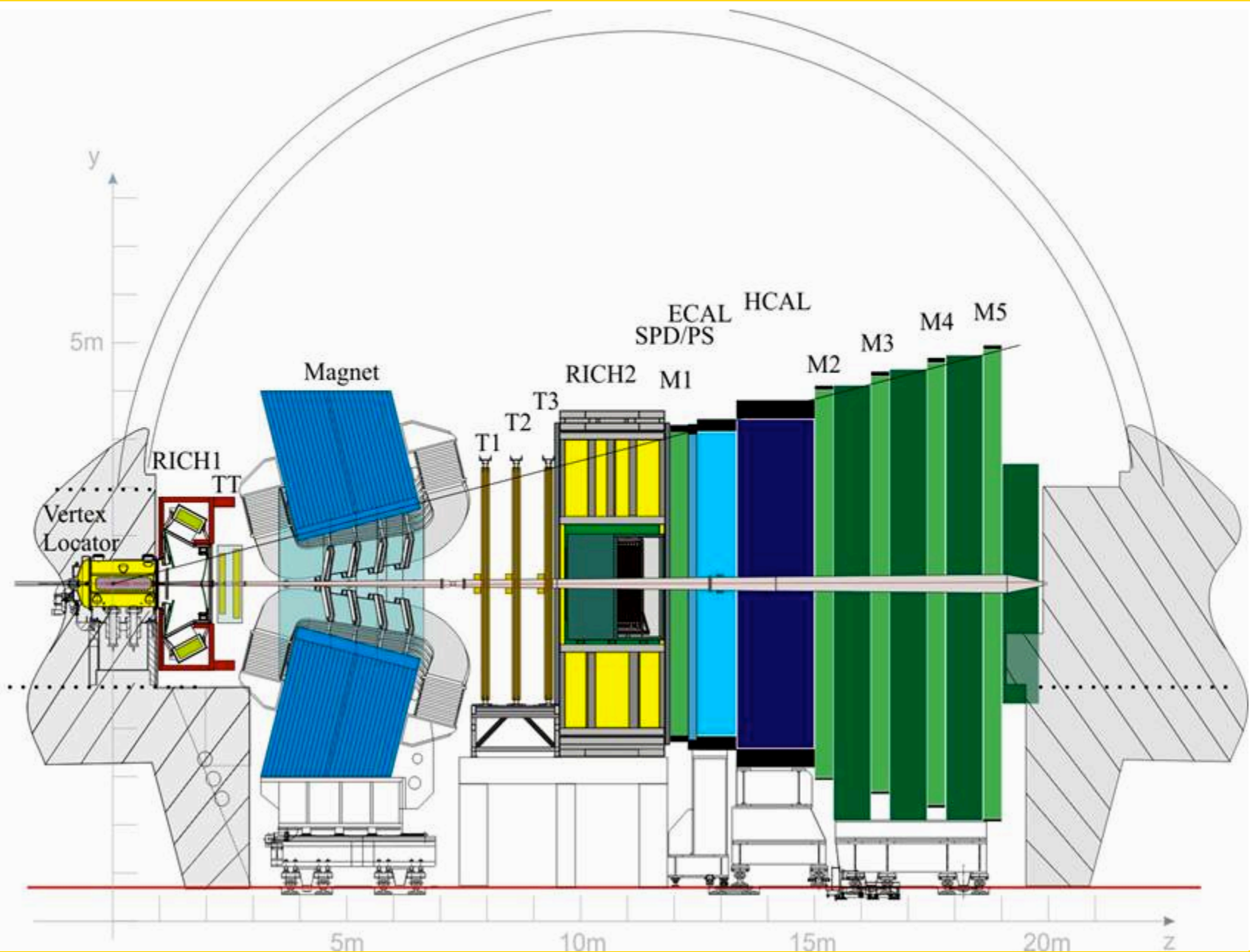

The pixel HPD by DEP

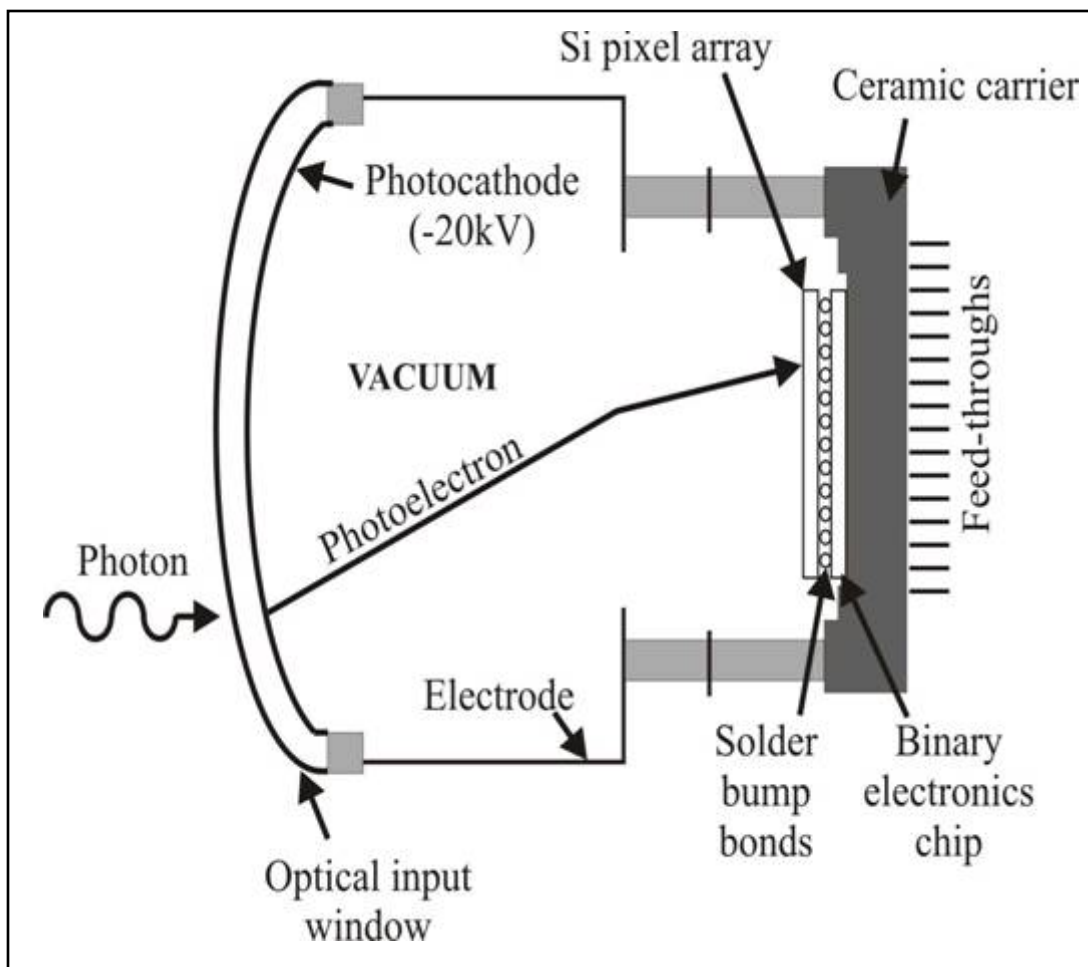

Advantages of this hybrid, pixel structure:

low noise: excellent resolution of single photoelectrons

high channel number/density

DEP, The Netherlands

Belle Spectrometer - PID

Large solid angle detector
at the KEKB $e^+ e^-$ collider

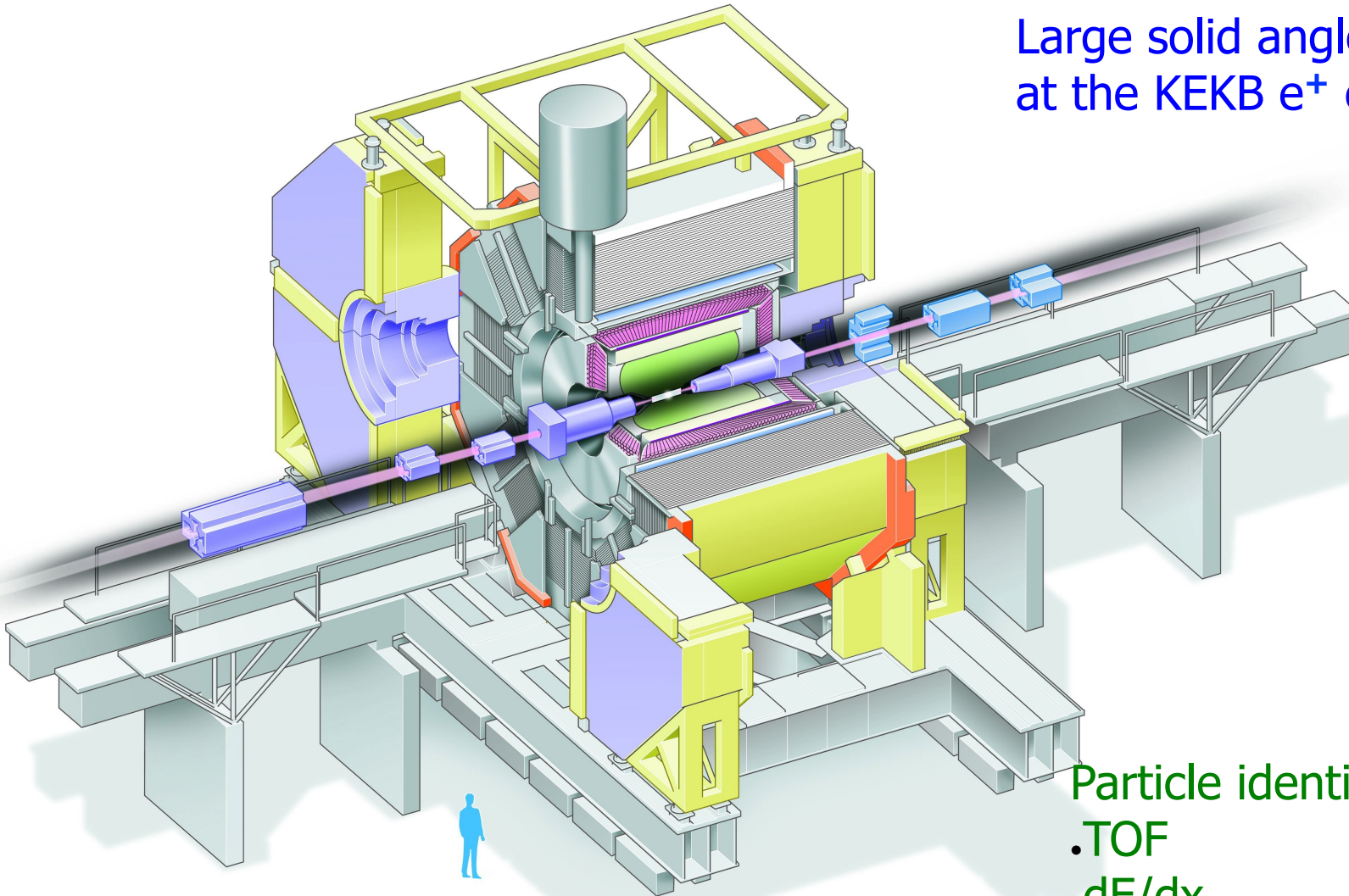

Particle identification:
• TOF
• dE/dx
• ACC: threshold aerogel
Cherenkov counter

COMPASS at CERN

Dedicated to nucleon structure and spectroscopy studies
On CERN-SPS 160 GeV μ and h beam (Prévessin site)
Need to identify hadron particles (π , K, p)

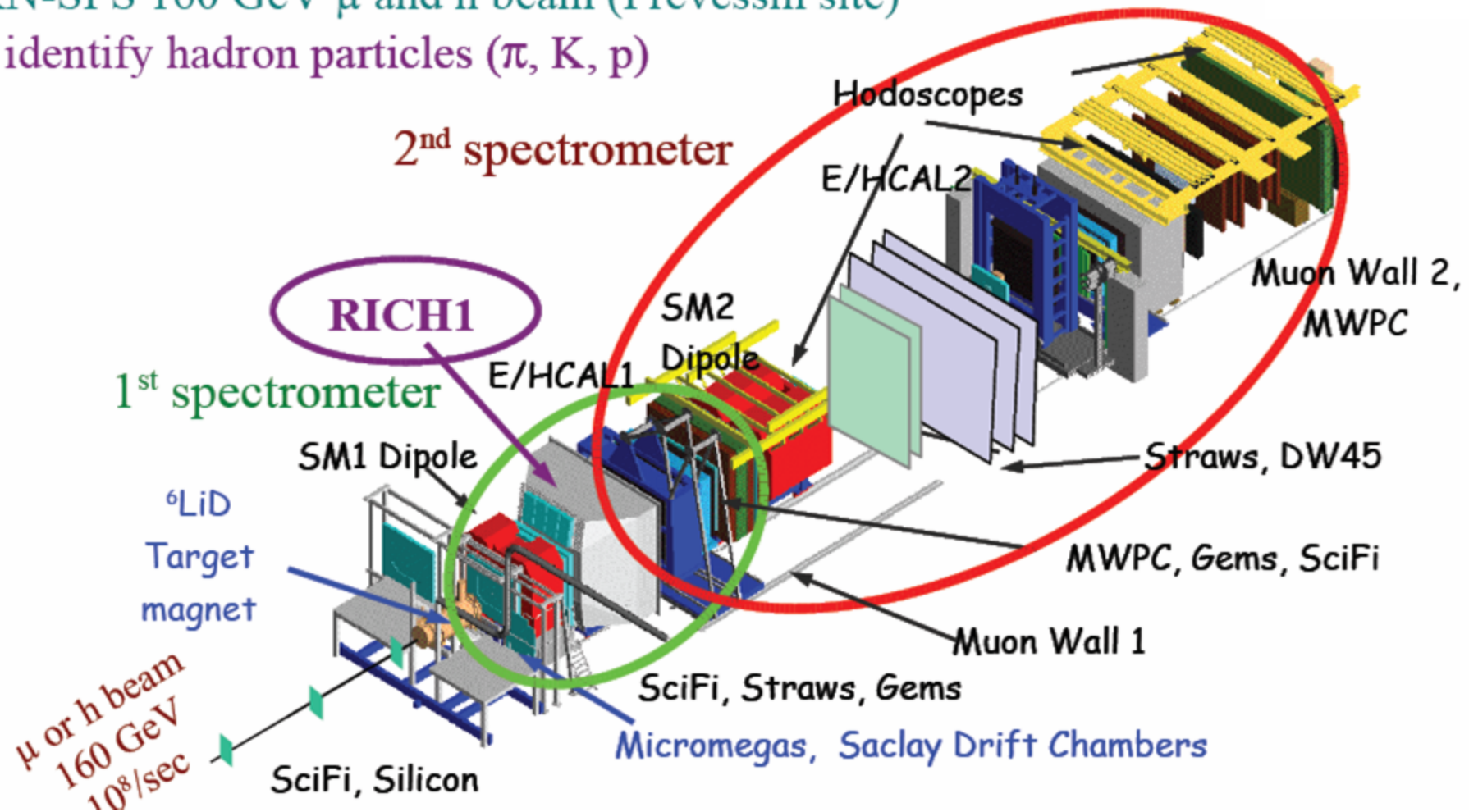

International Linear Collider

- Electron/Positron collider .
- Expandable, energies 0.5TeV to 1.5TeV.
- 10X larger than the Stanford Linear Accelerator.
- Two detectors.

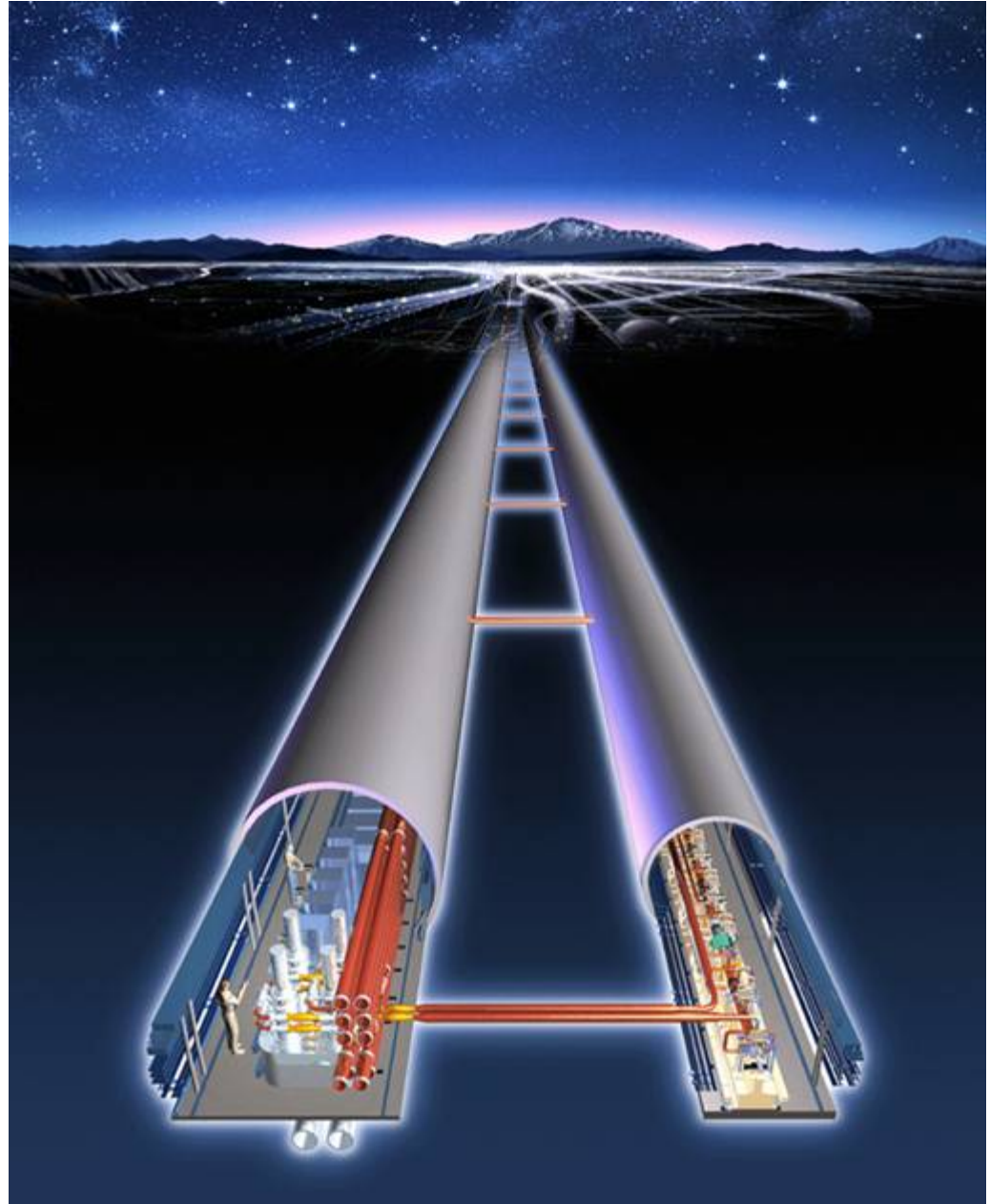

ILC Detector Concepts

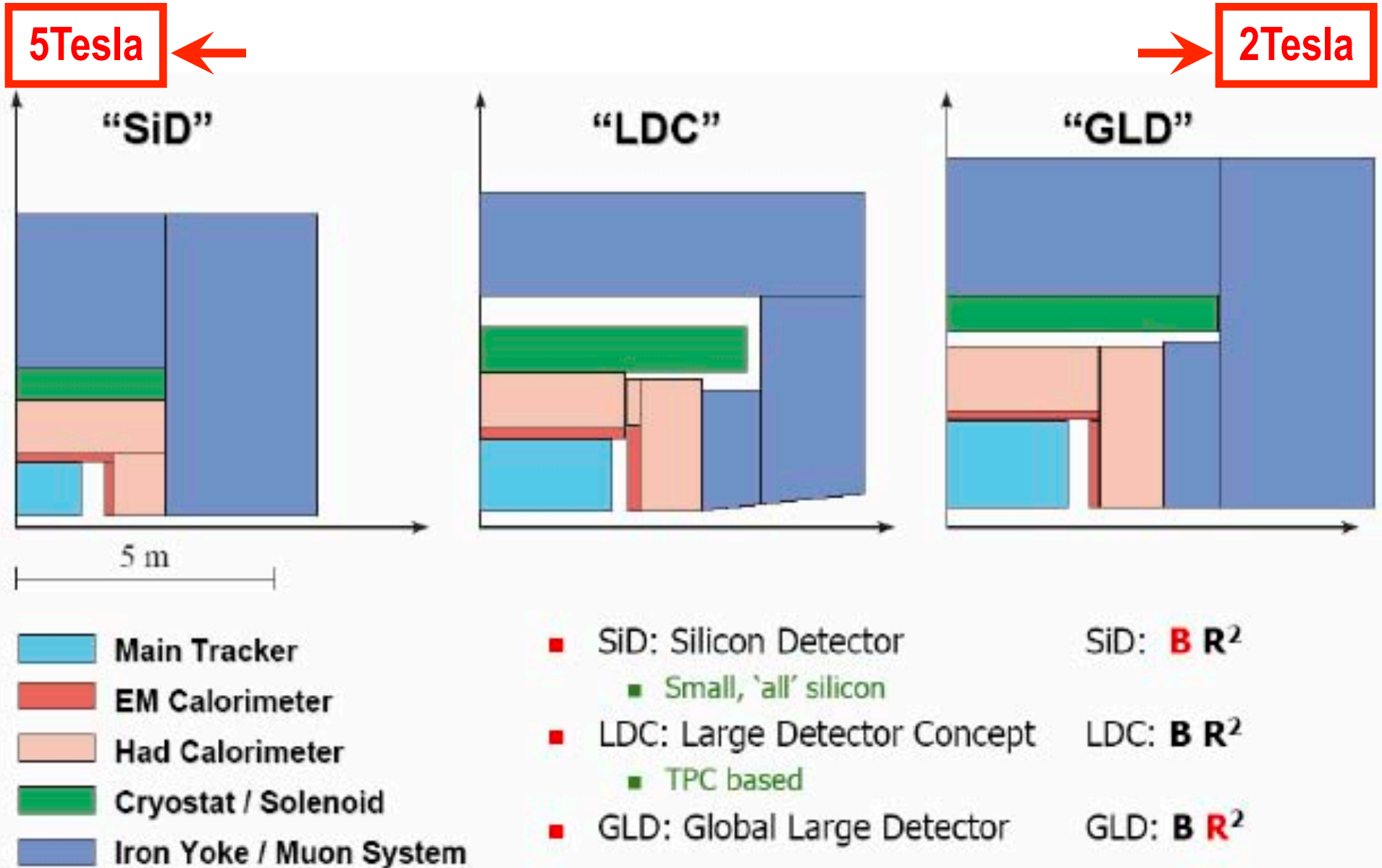

Particle Astrophysics

(Eckart Lorenz)

Multi-Messenger Exploration of Energy Frontiers

- **Energy Frontier of Particle Physics, Cosmology and Astronomy**
 - **Earliest Universe:** Inflation, Planck Scale ...
 - **Extreme Universe:** AGN, GRB, SN ...
- **Need for Multi-Messenger Approach**
 - **Gamma ray** Hess, MAGIC, GLAST ...
 - **Charged Particle** Auger, EUSO ...
 - **Neutrino** Super-K, Icecube...
 - **Gravitational Wave** LIGO, VIRGO, LISA ...
 - **Anti-Matter** AMS, BESS...
 - **Dark-Matter** CDMS, Edelweiss ...

Super-Kamiokande

The image shows the interior of the Super-Kamiokande detector, a large cylindrical tank filled with water. The walls of the tank are lined with numerous concentric rings of photomultiplier tubes (PMTs), which are used to detect and measure the light produced by neutrino interactions. The PMTs are arranged in a grid pattern, and the overall structure is highly symmetrical. The lighting is dim, highlighting the intricate arrangement of the detector components.

•11,200 of 20" PMTs

Hyper Kamiokande, UNO

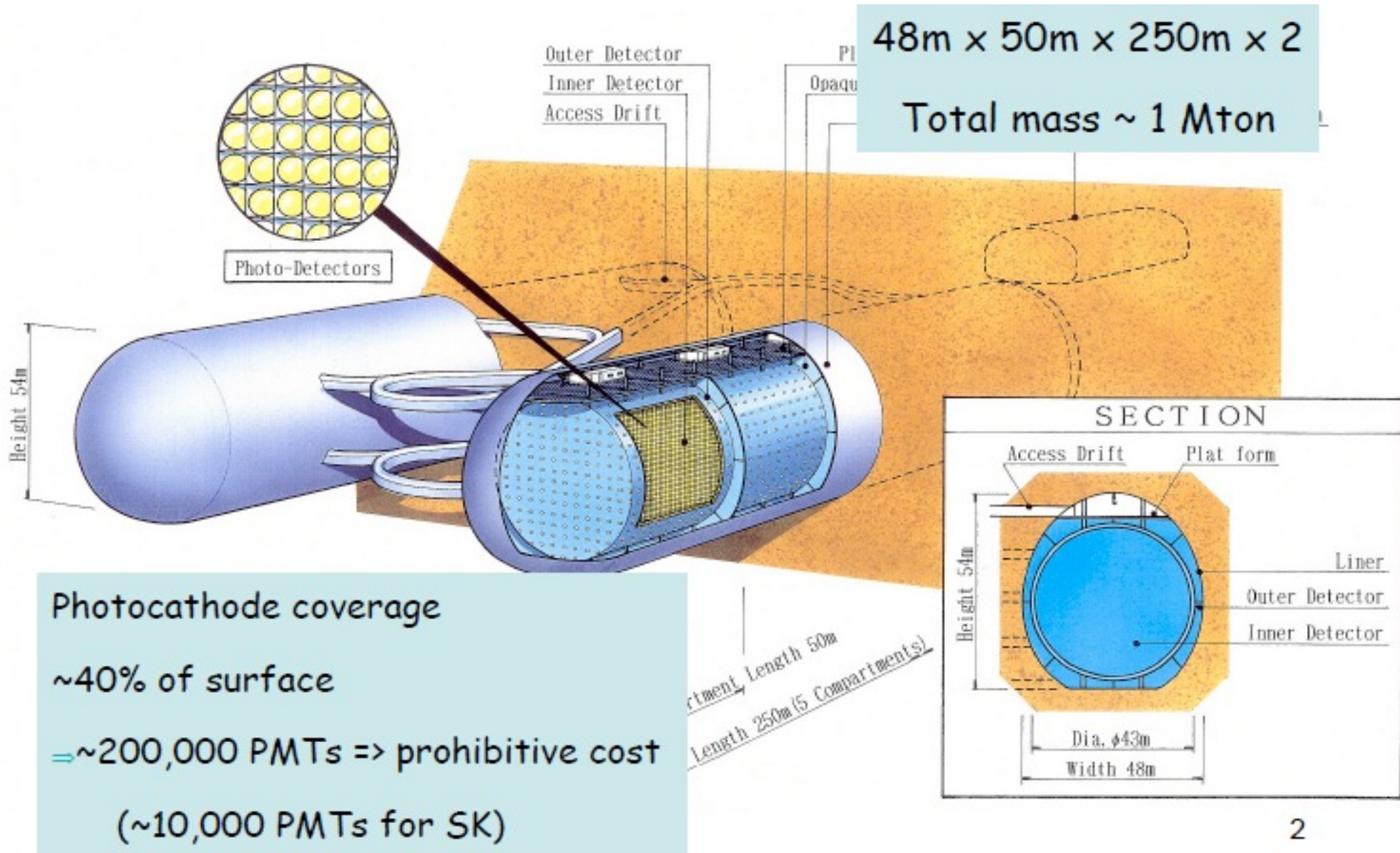

ICECUBE

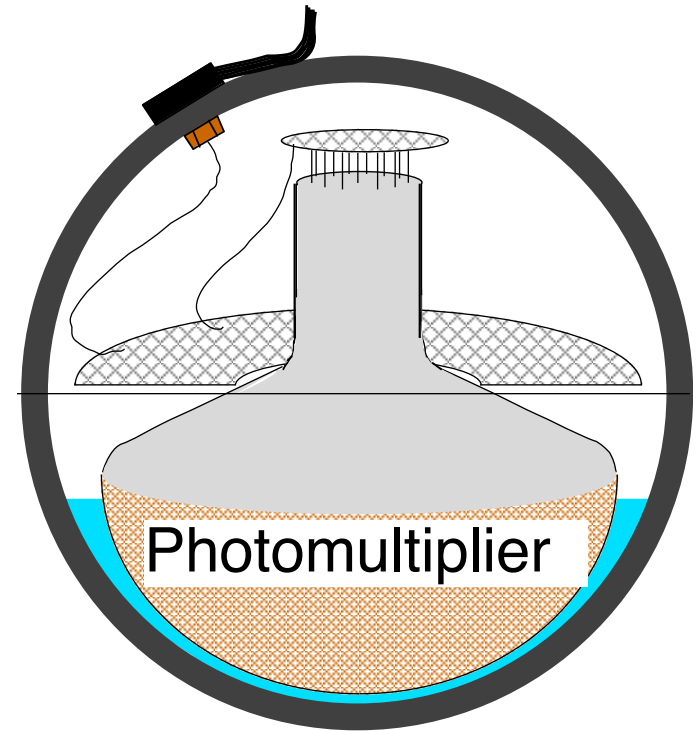
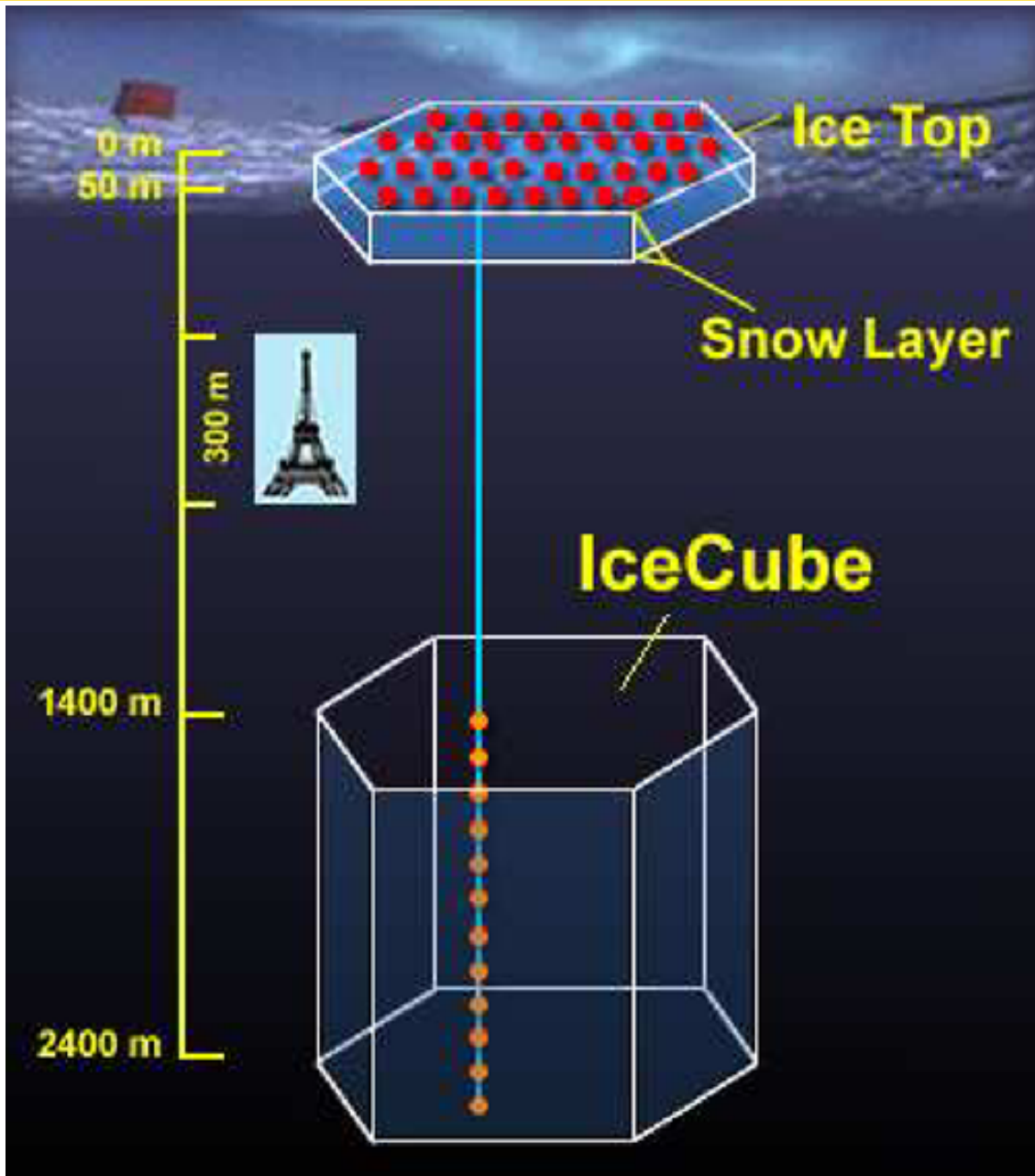

**60 PMTs/string x 80 strings
= 4,800PMTs**

AMS - Anti-Matter Search

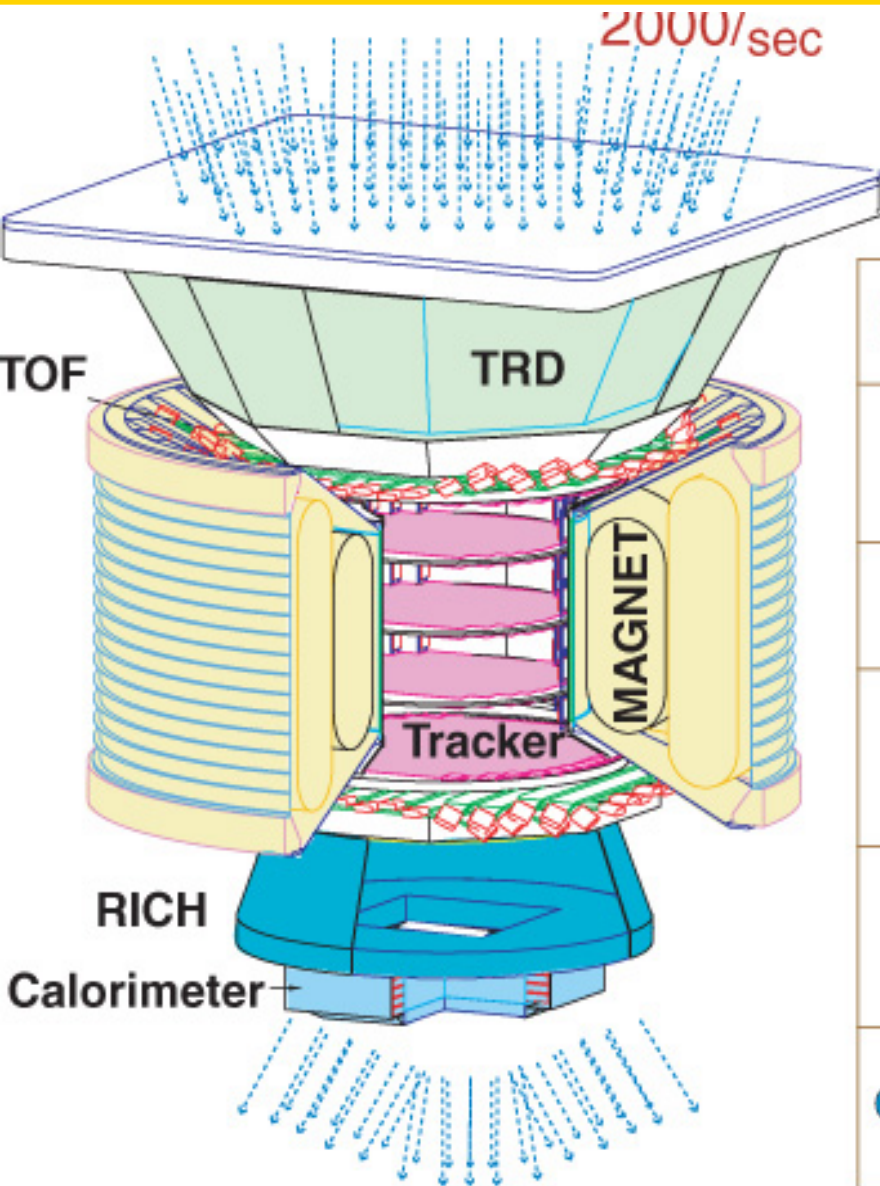

0.3 TeV	e^-	e^+	P	$\bar{\text{He}}$	γ
TRD					
TOF					
Tracker					
RICH					
Calorimeter					

EUSO on International Space Station

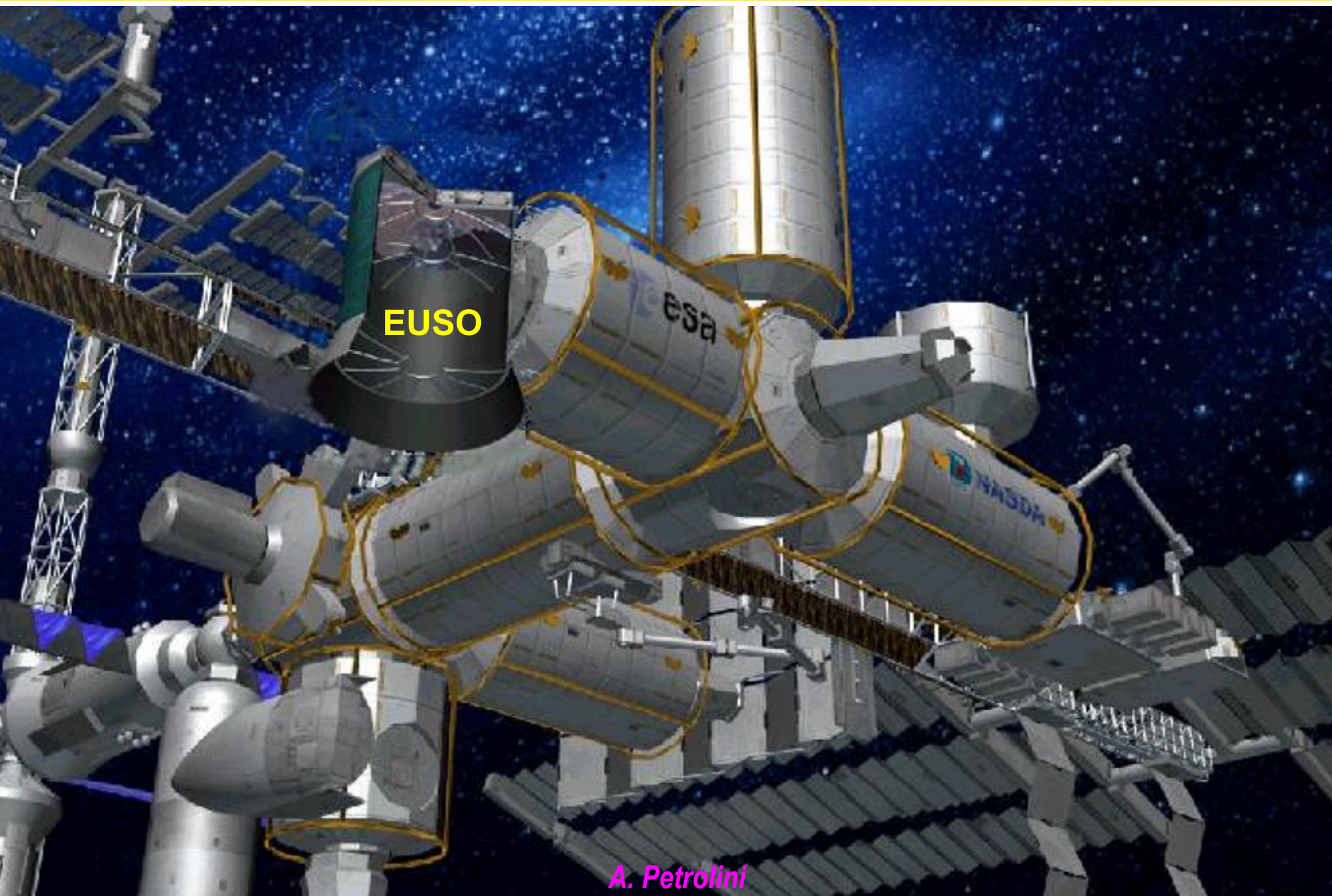

EUSO Detector

- 2.5m Diameter
- 60° FOV
- f/1.25

Electronic system

Focal surface detector

Hamamatsu
R7600-M36
250k Pixel

Optics system

Support structure

735.29 MM
Scale: 0.03 DJL 06-Jan-00
f/1.25, 7mm pixel, 2.8m EPD, Dmax < 3.75

Detection of Cosmic Radiation

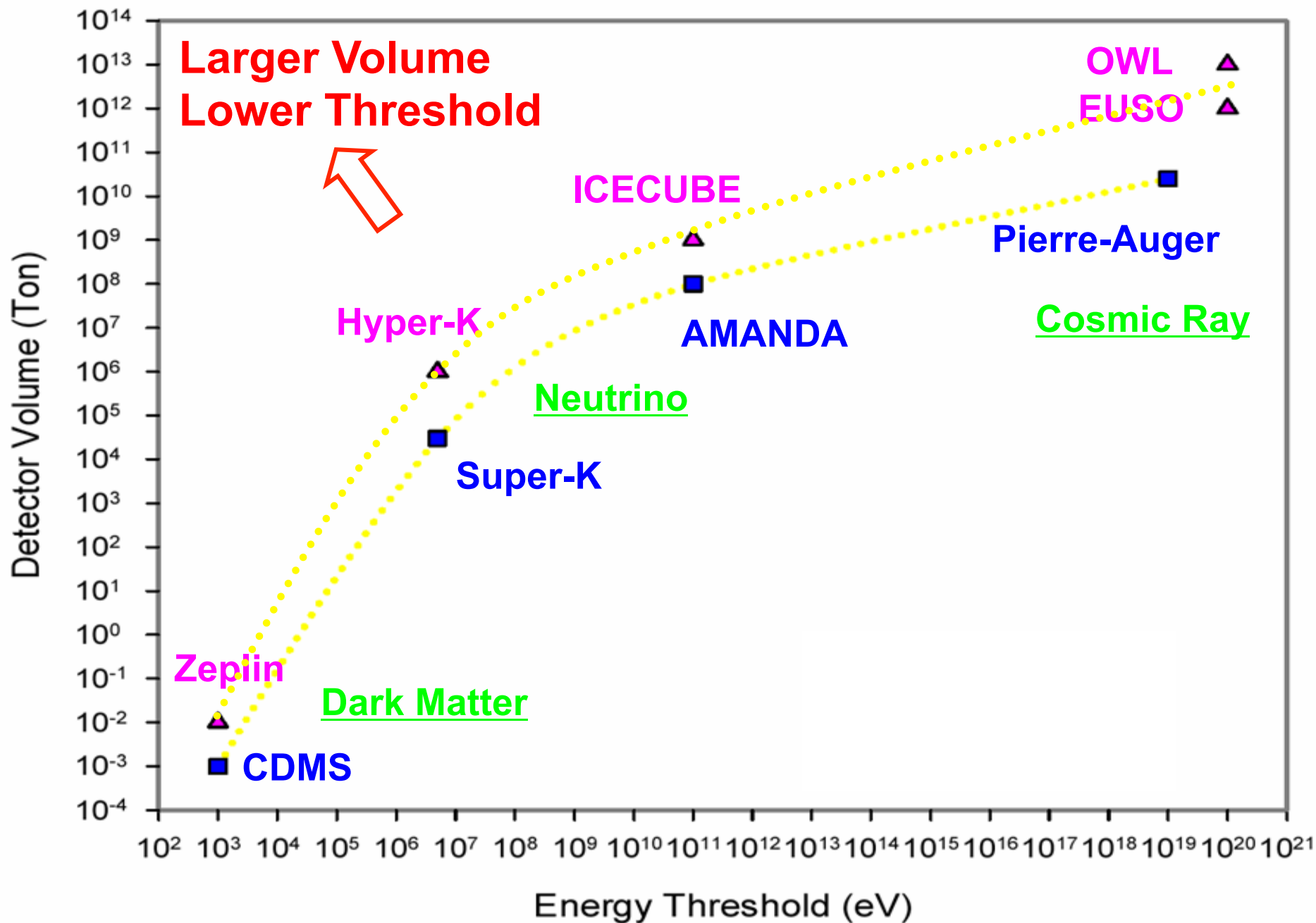

Photon Detector

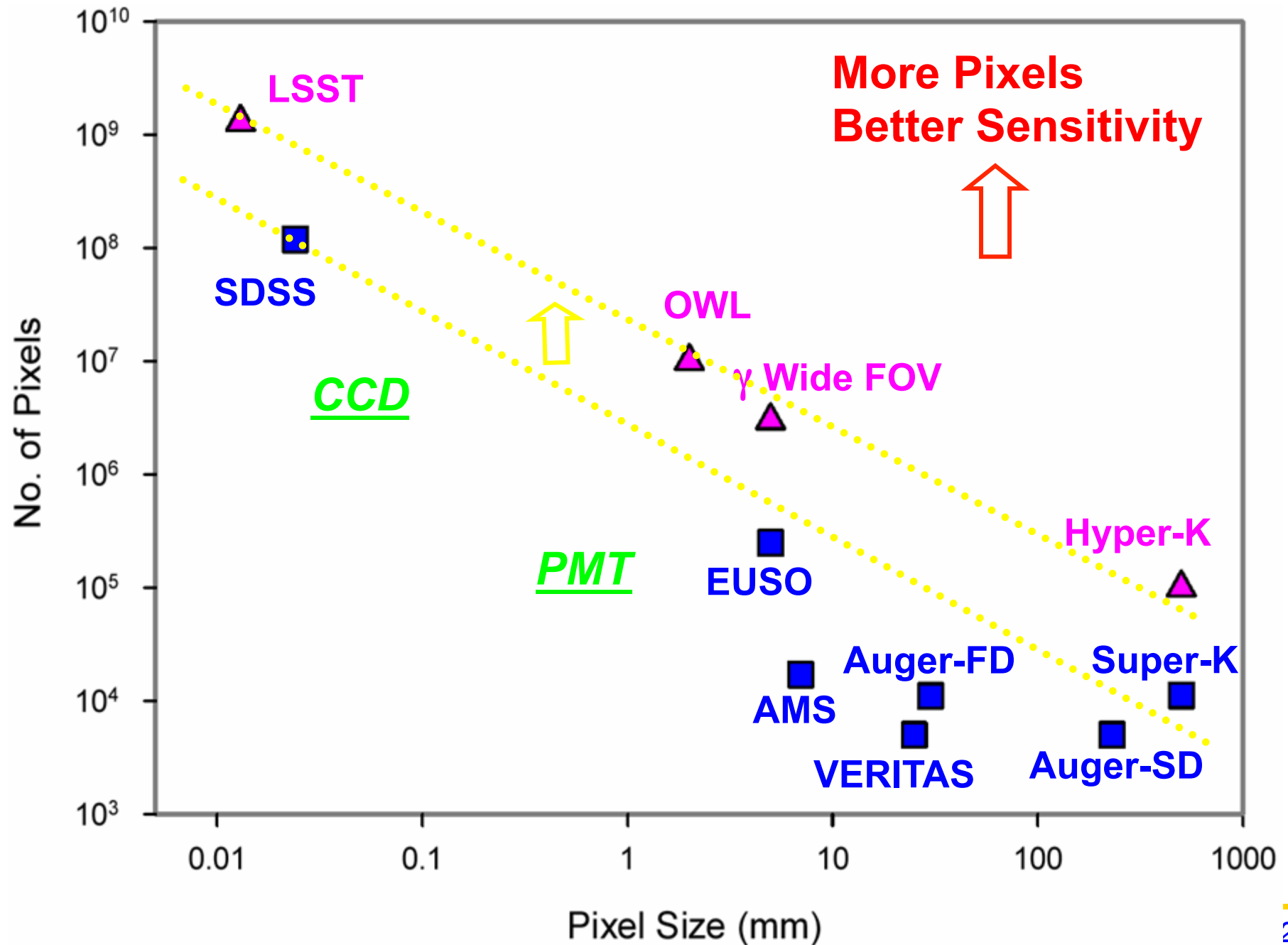

Bio/Medical Imaging

- **SPECT & PET**
- **Molecular Imaging**

γ -Camera Today



Workhorse of nuclear medicine

Improvements:

- ✓ Large imaging area (up to 91 PMTs)
- ✓ Square & rectangular imaging FOV
- ✓ Variety of configurations for specific needs
- ✓ Digital signal processing \rightarrow improved ΔE & Δx
- ✓ Multiple heads
- ✓ Rotating gantry for tomography (SPECT)



Bone scan

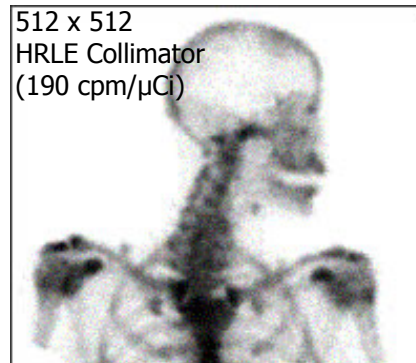

Cardiac SPECT imaging

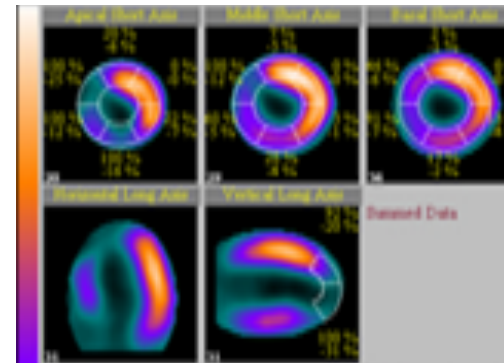

^{99m}Tc Sestamibi
64 x 64 matrix
48 45-sec steps
Gated 8 frames/R-R
HRGP Collimator
(250 cpm/ μ Ci)

Anger Camera

Adam et al, *J Nucl Med*
42:1821-30, 2001

Large continuous NaI(Tl) bars C-PET Module

- ☺ **Inexpensive**
- ☺ **Isotropic spatial resolution**
→ ~5 mm FWHM
- ☺ **High energy resolution**
→ Efficient scatter rejection
- ☹ **Poor stopping power**
- ☹ **Limited count rate / high dead time**

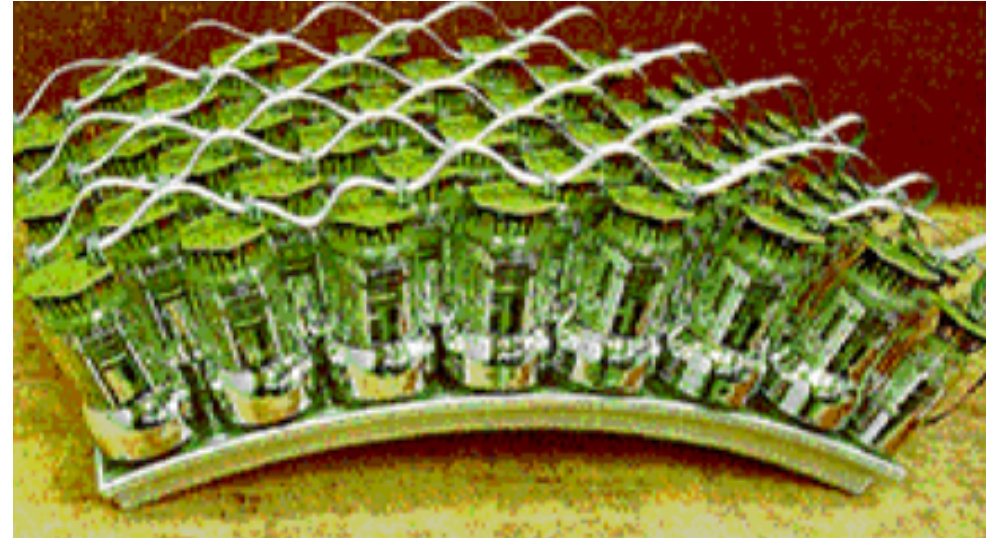

- ⇒ **Excellent spatial resolution possible by reducing crystal thickness at the expense of sensitivity (*Green et al*)**
- ⇒ **Count rate performance can be improved by:**
 - **Local triggering**
 - **Slotted surface / Detector granularity**
 - **Faster scintillator**

Crystals

Crystals	Density (g/cm ³)	Light yield (ph/MeV)	Decay time (ns)	Maximum Emission length (nm)	$\Delta E/E$ (FWHM) PMT read-out	
					662 keV **	140 keV
NaI:TI	3.67	41000	230	410	5.6 %	8.5 %
CsI: Na	4.51	40000	630	420	7.4 %	9.5 %
CsI:TI	4.51	66000	800÷6×10³	550	6.6 (PMT)/ 4.3 (SDD)	14 %
LaCl₃:Ce	3.79	49000	28	350	3.8 %	8.0* %
LaBr₃:Ce	5.3	63000	26	380	2.8 %	5.8 %
Bi₄Ge₃O₁₂ (BGO)	7.1	9000	300	480	9.0 %	--
Lu₂SiO₅:Ce (LSO)	7.4	26000	40	420	7.9 %	18 %
Gd₂SiO₅:Ce (GSO)	6.7	8000	60	440	7.8 %	22 %
YAlO₃:Ce (YAP)	5.5	21000	30	350	4.3 % (APD)	20 %

** from C.W.E. van Eijk Phys. Med. Biol. (2002) 85-106

* Expected values

Individual Coupling & Independent Processing

Munich APD PET (MADPET II)

4 × 8 APD Array (Hamamatsu Photonics)

2 × 2 × 6 mm³ LSO individually coupled

b ~ 0 mm → Intrinsic FWHM ~ 1.2 mm

Pichler et al,
IEEE MIC 2000

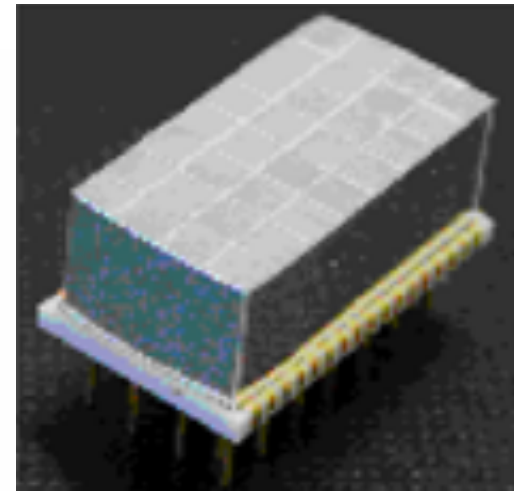
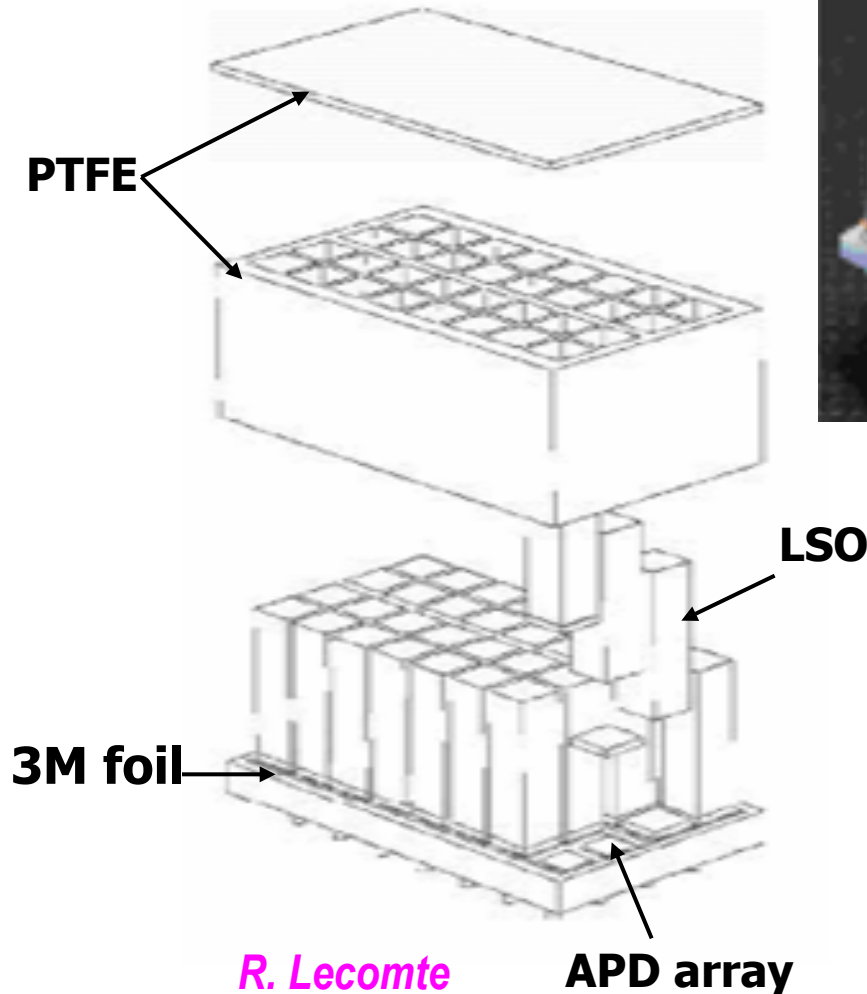
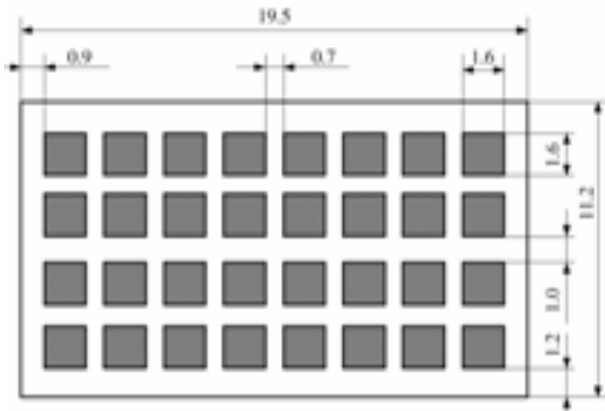
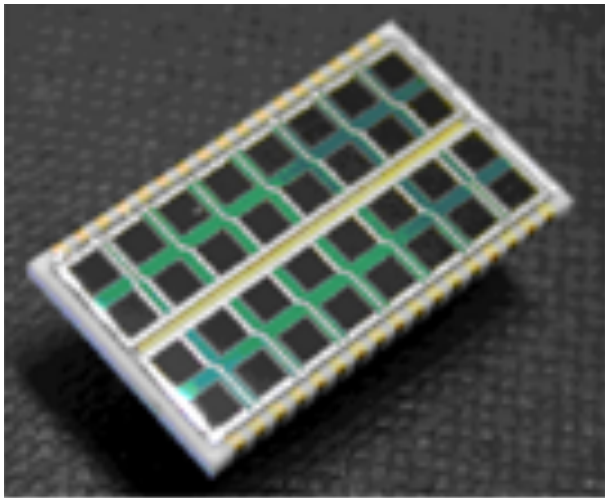

- ✓ Good packing fraction
- Poor light collection

Dual APD Readout

PS-APD Module

1.65 × 1.65 × 22 mm³ MLS crystals
8 × 8 array on dual 14 × 14 mm² PS-APDs
~ 3 mm FWHM DOI resolution

Burr et al, *IEEE NSS/MIC 2003*

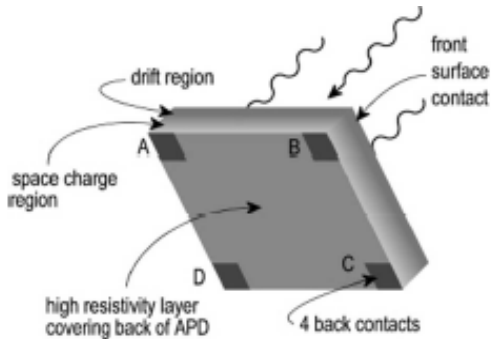

$$X = \frac{(B+C)-(A+D)}{(A+B+C+D)} \quad Y = \frac{(A+B)-(C+D)}{(A+B+C+D)}$$

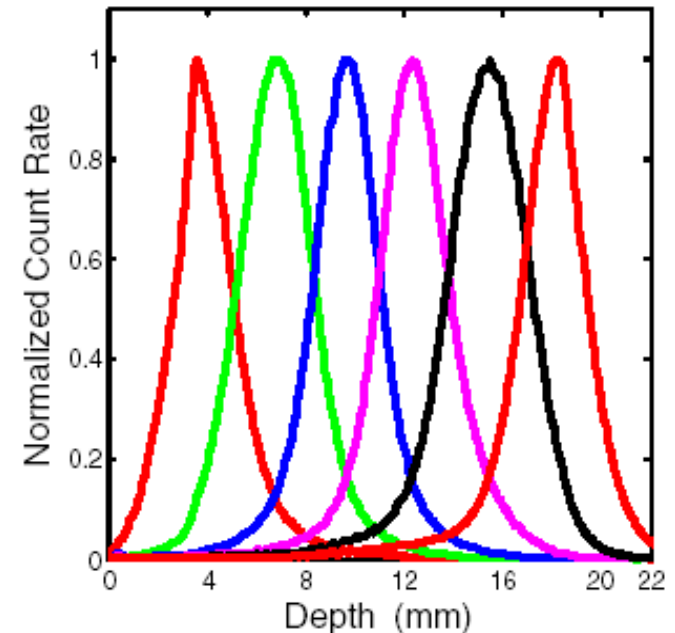
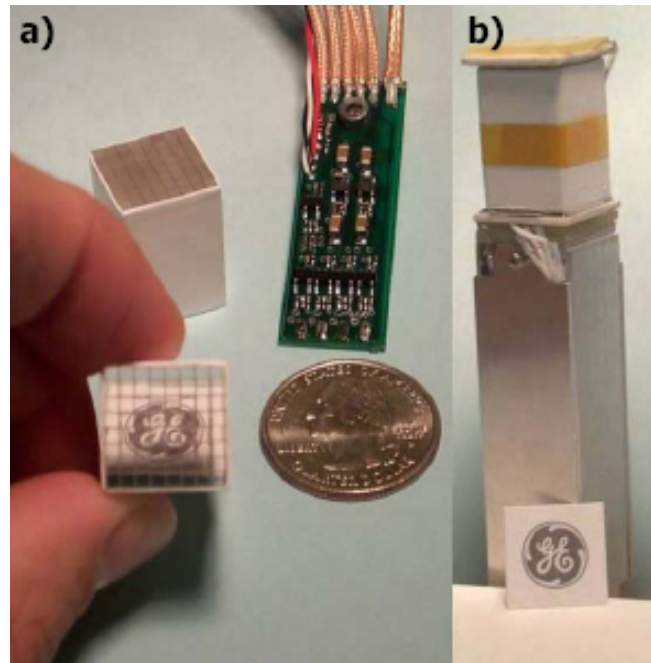
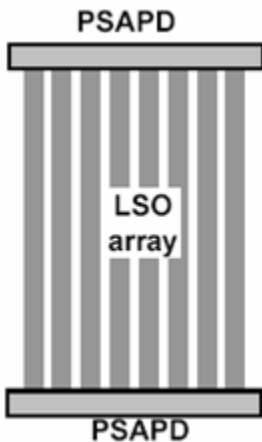
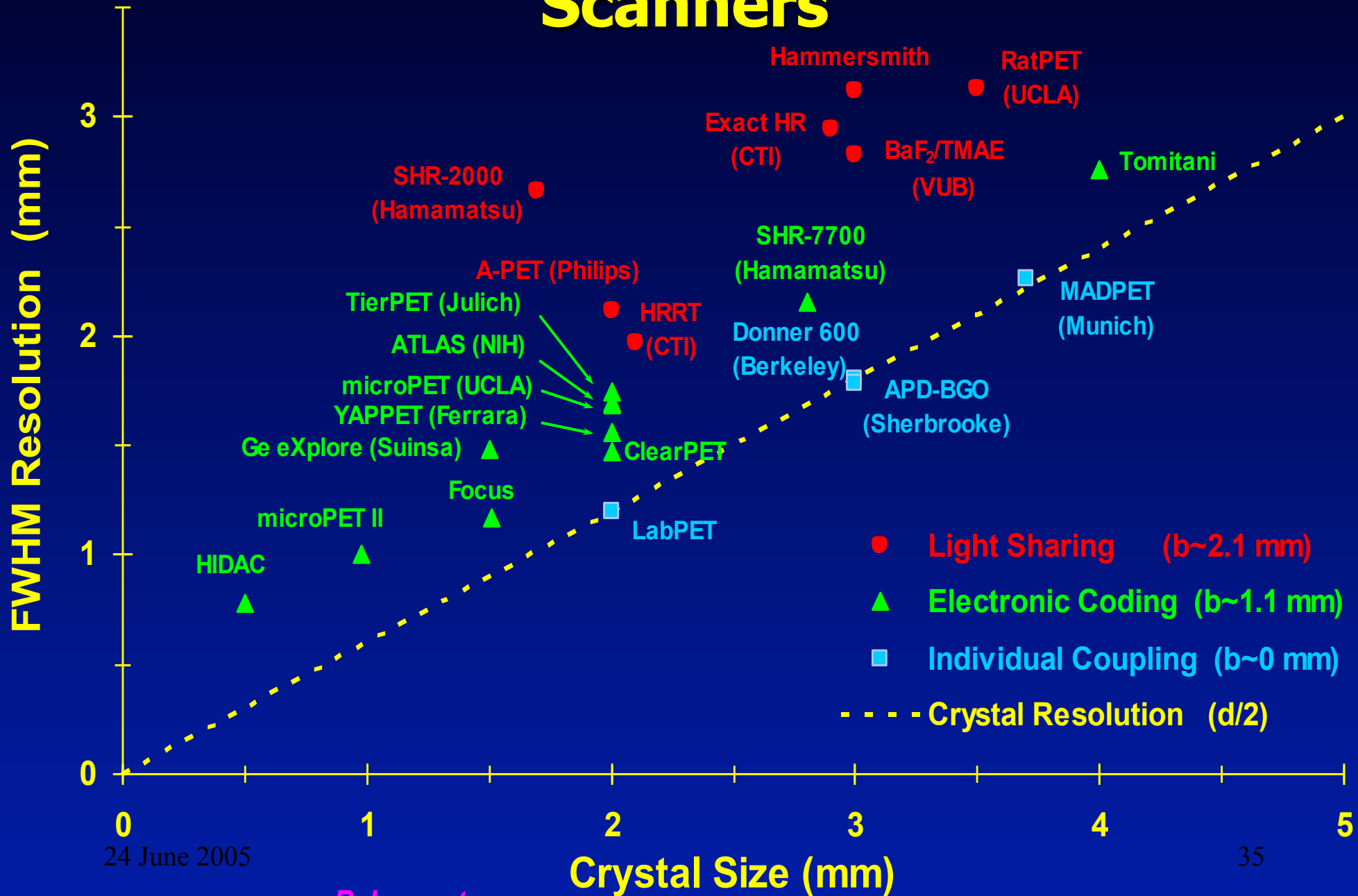
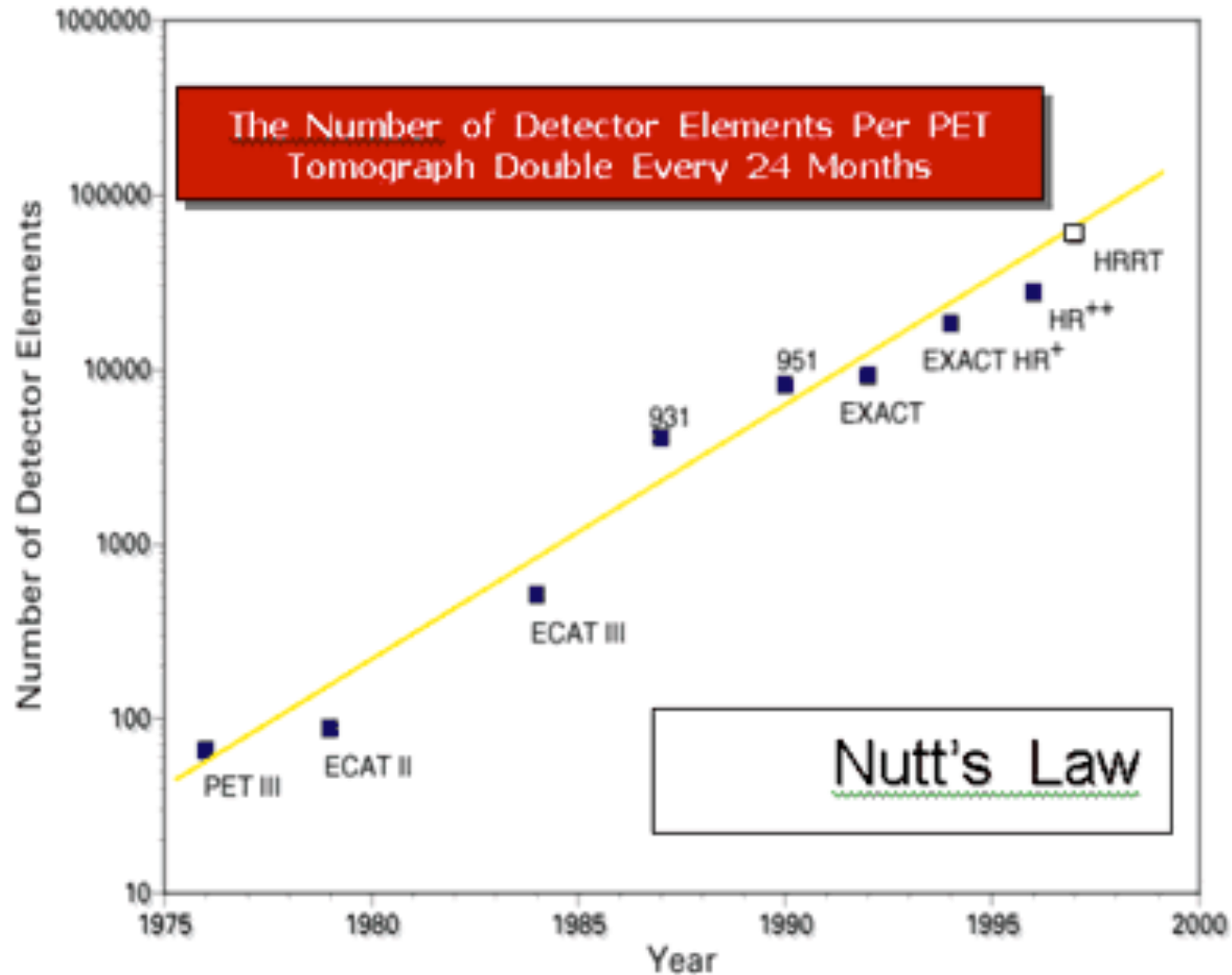

Fig. 3. Depth profiles (summed over all 64 crystals) measured at six positions. The FWHM of the profiles varies from about 3 to 4 mm, and it is dominated by the width of the collimated beam. An energy window of 250 to 650 keV was applied.

Intrinsic Spatial Resolution of PET Scanners



Nutts' Law



Single Molecule Imaging



The H33D capabilities will allow protein-protein interaction, protein trafficking at the single-molecule level to be followed with nanometer resolution and arbitrary time-resolution

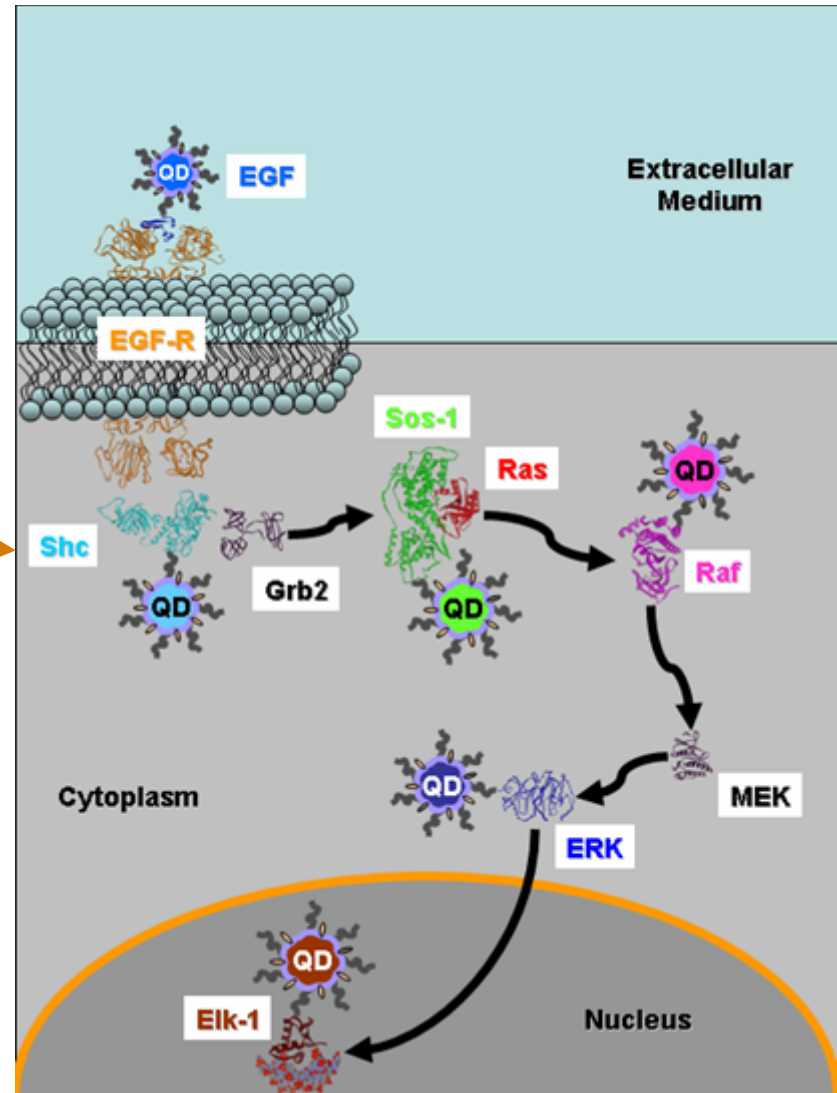

Emission of Quantum Dot

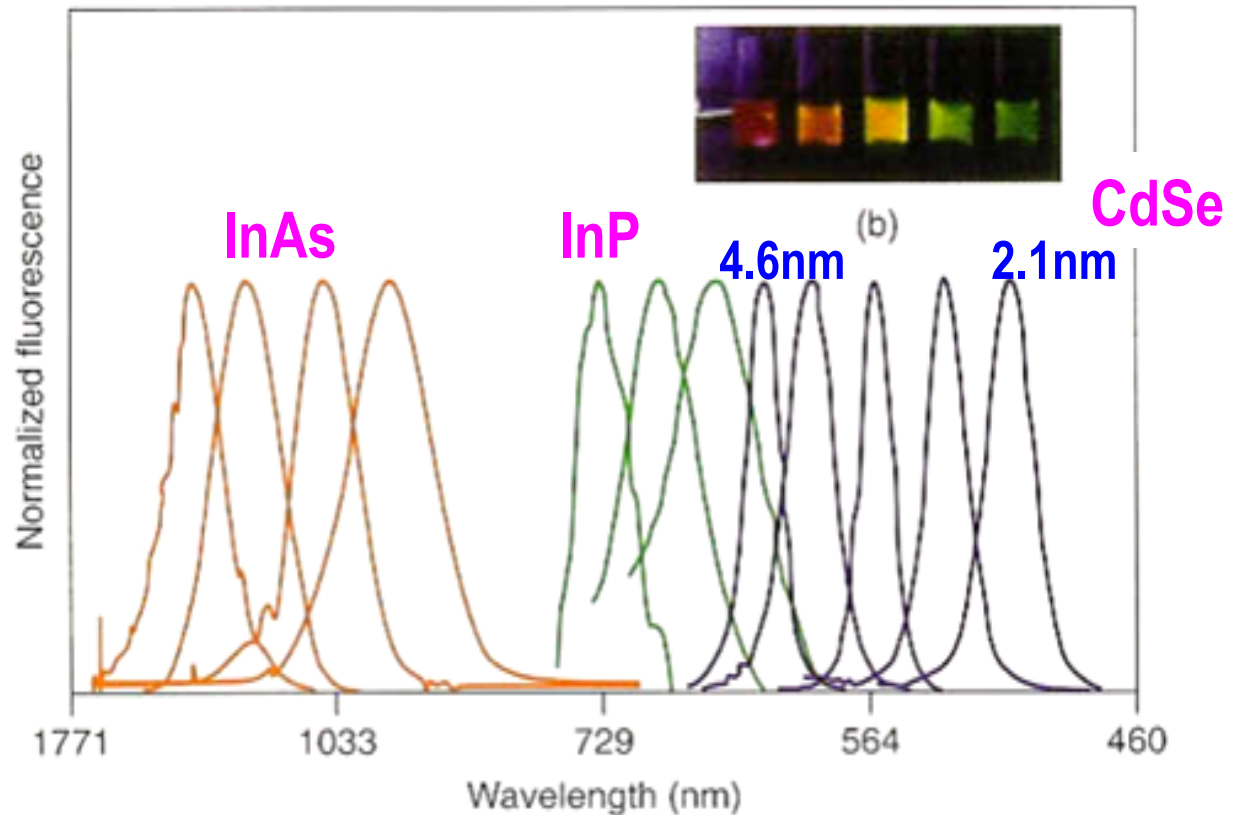
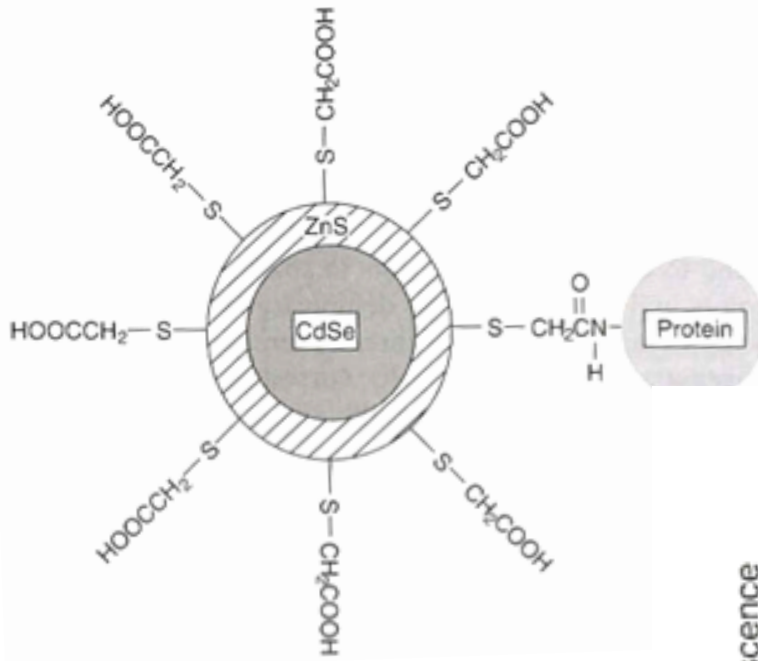

Schematic of the H33D detector

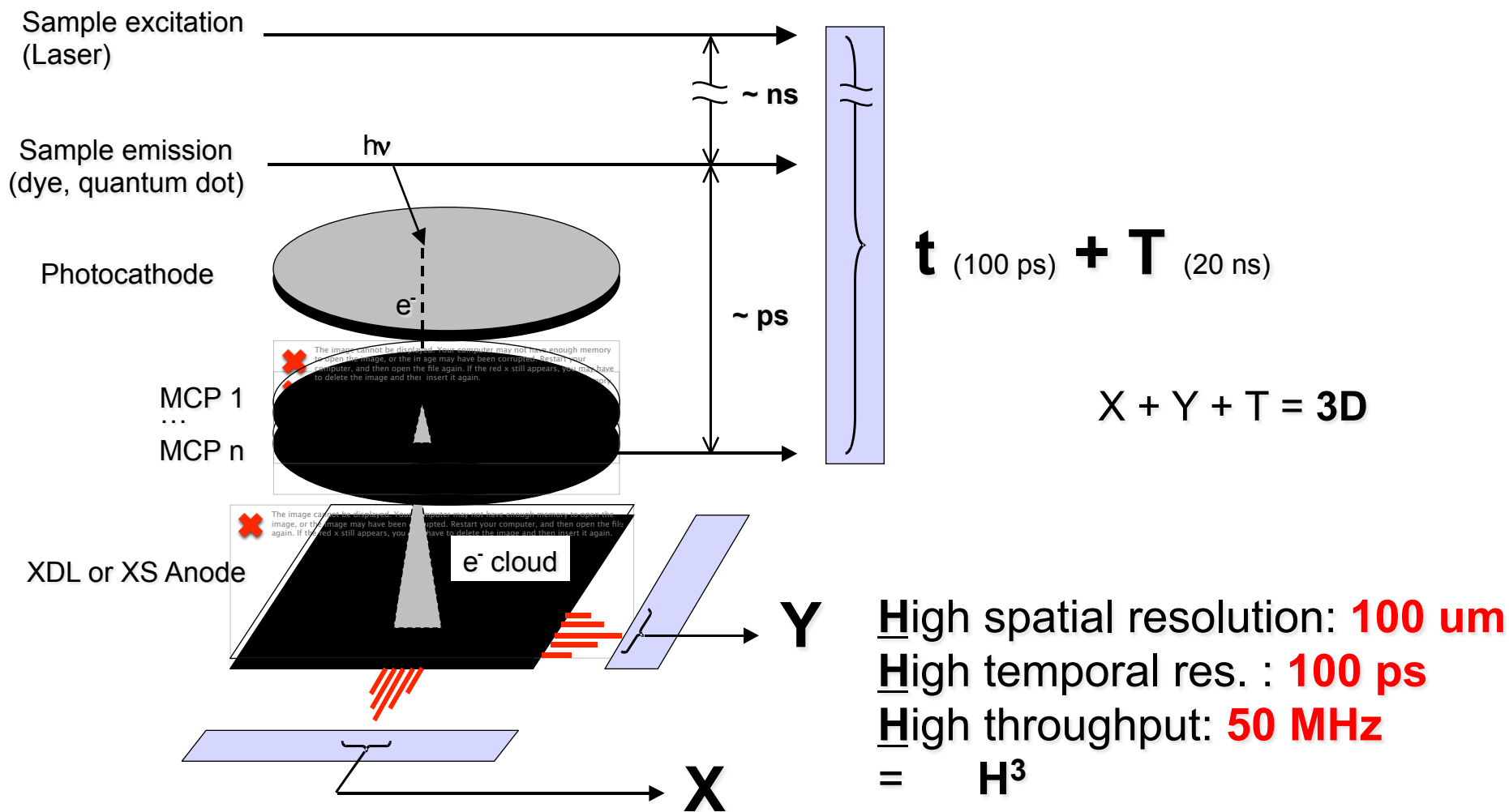

H33D = Heed = Attention, Notice

General Requirements

➤ Various Sizes

- Large Area > 30 cm
 - Neutrino, Proton decay...
- Coarse Pixel 1-5 mm
 - RICH, Tile Calorimeter, EUSO, PET...
- Imaging < 100 μm
 - Astronomy, Single Molecule...

➤ High Speed

- TTS < 1 nsec
- Rate > 1 MHz

➤ Single Photon Counting

➤ (Insensitive to Magnetic Field)

➤ Low Cost !

New Developments on Detectors

- **Gaseous**
- **PMT**
- **Hybrid**
- **Solid State**

Gaseous Detector

(Amos Breskin)

CERN-ALICE CsI-RICH

RICH: Ring Imaging Cherenkov UV-detectors for particle identification

1 element: 400 x 600 mm²

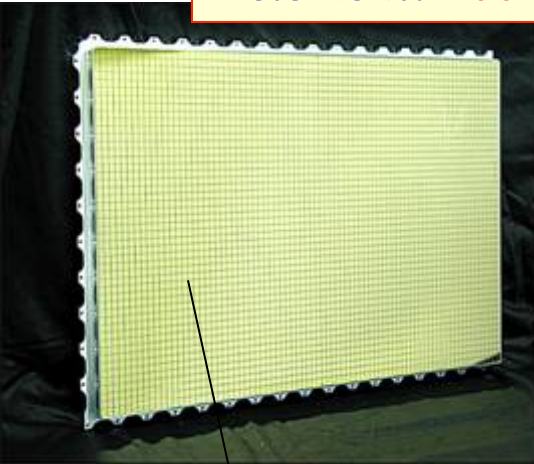

~2m²

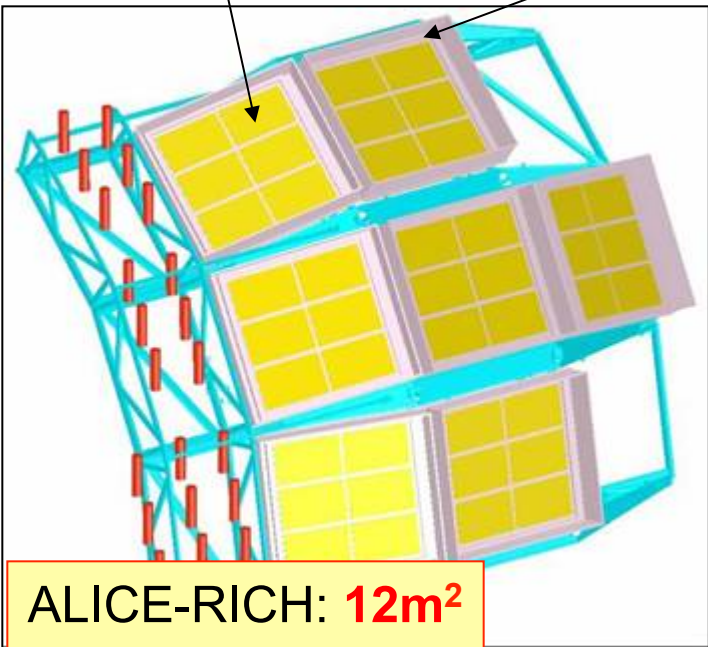

ALICE-RICH: 12m²

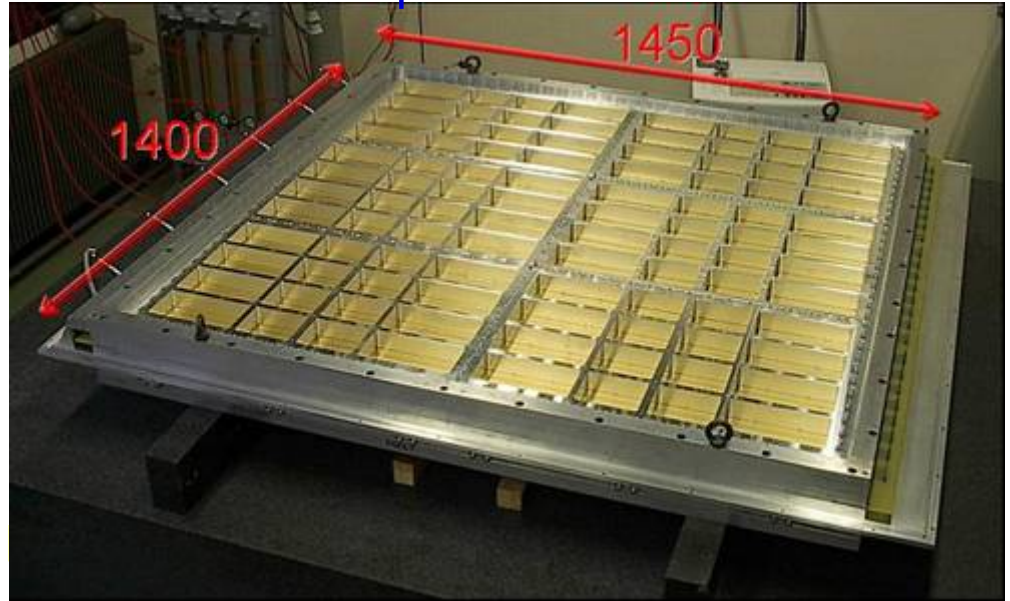

- Single arm detector, radial distance of 4.9 m
- $|\eta| < 0.9$, 5% of barrel acceptance
- Proximity focusing (80 mm gap), 15 mm C_6F_{14} radiator, 7 modules each with 6 CsI PC
- Total active area ~12 m²
- FEE: Gassiplex 0.7 μ , noise 1000 e⁻

CsI-RICH:

ALICE, HADES, COMPASS, J-LAB....

COMPASS RICH

8 chambers with 2 photocathodes each, methane gas

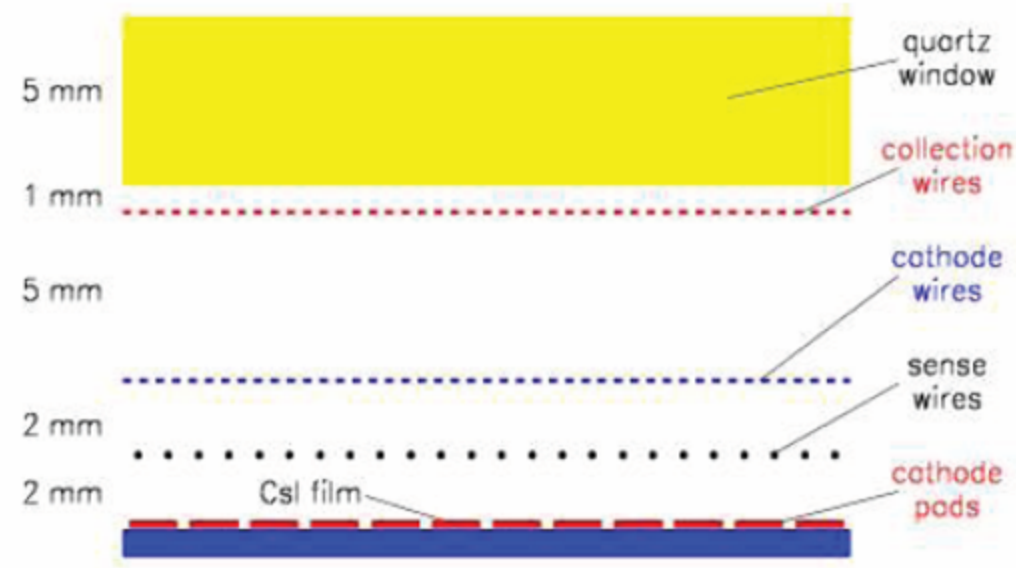
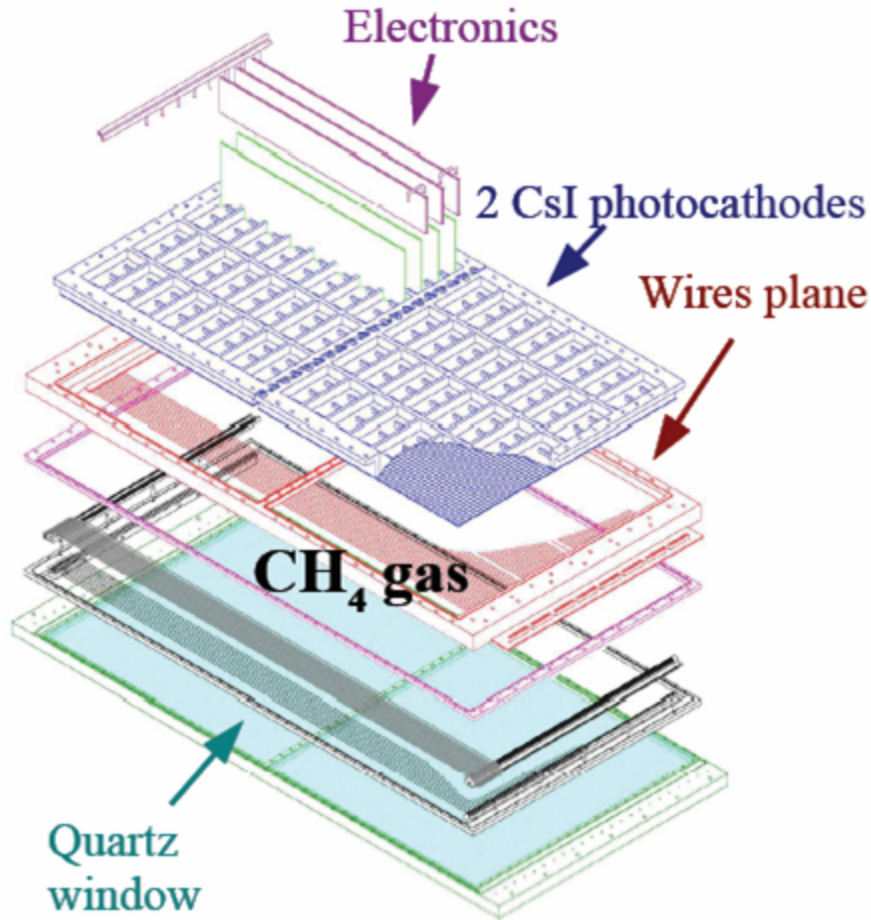

photocathode: 72x72 pads of 8x8 mm²
 γ detection range 160-200 nm
gas gain $\sim 3 \cdot 10^4$ at 2000V

Gated GPM for visible light

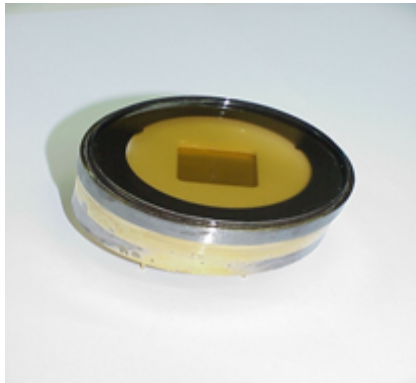

GAIN: 100-1000 in DC mode (ion feedback limit)

$\sim 10^6$ in ion-gating mode

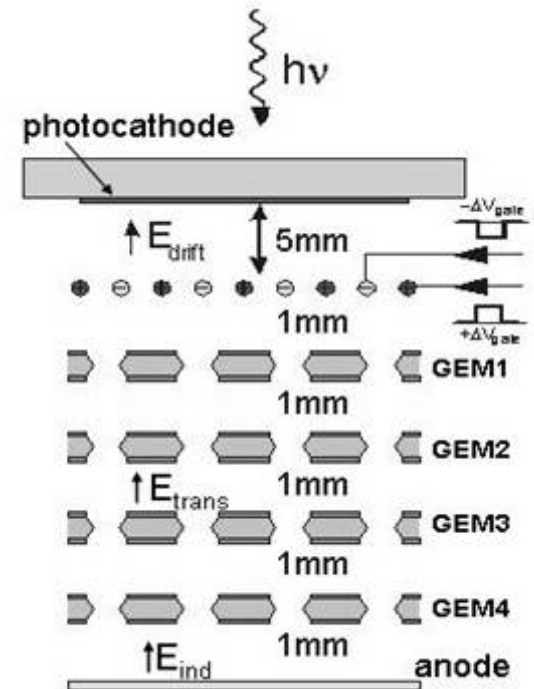
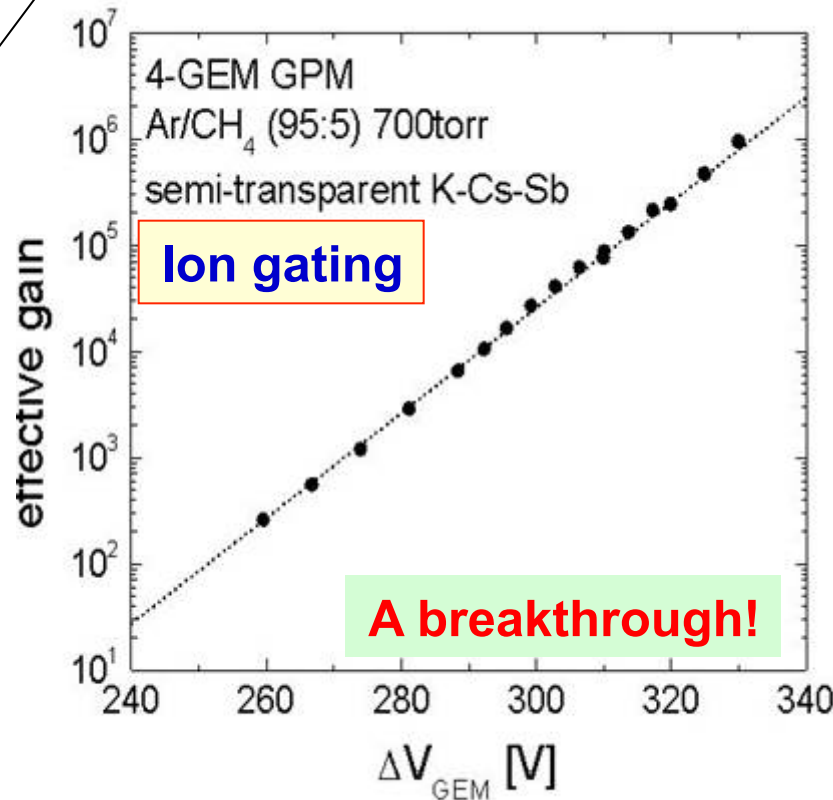
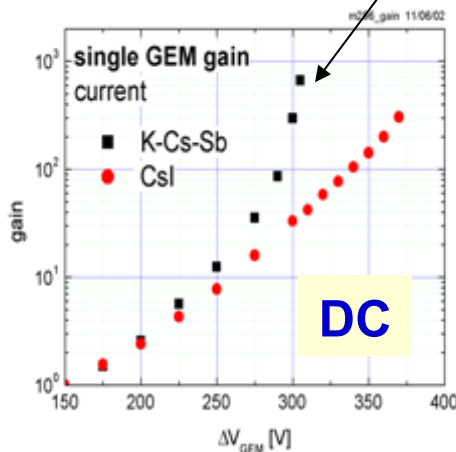

A. Breskin et al. Physics/0502132

Ion Back-flow Reduction: Reversed-MHSP

MHSP: 2-step gain & some ion blocking

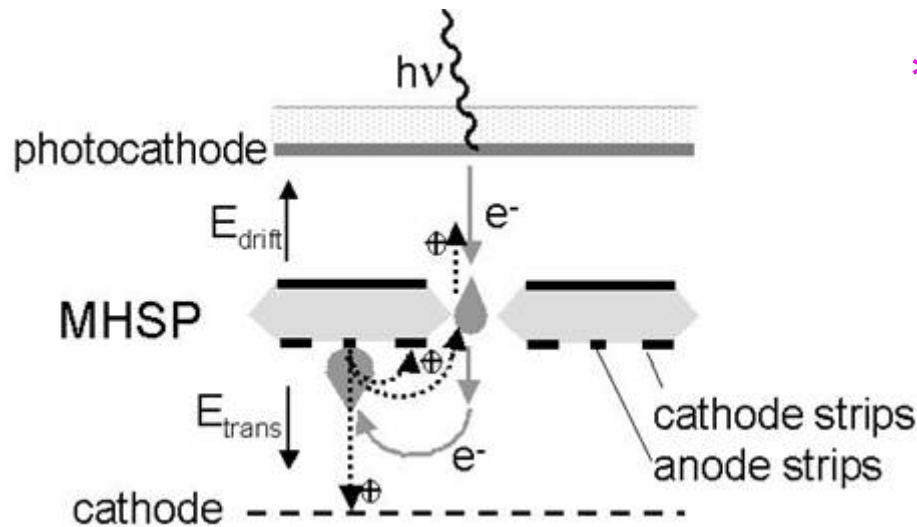

R-MHSP: hole-gain & ion defocusing from successive multiplier*

* R-MHSP: Roth, Vienna 04

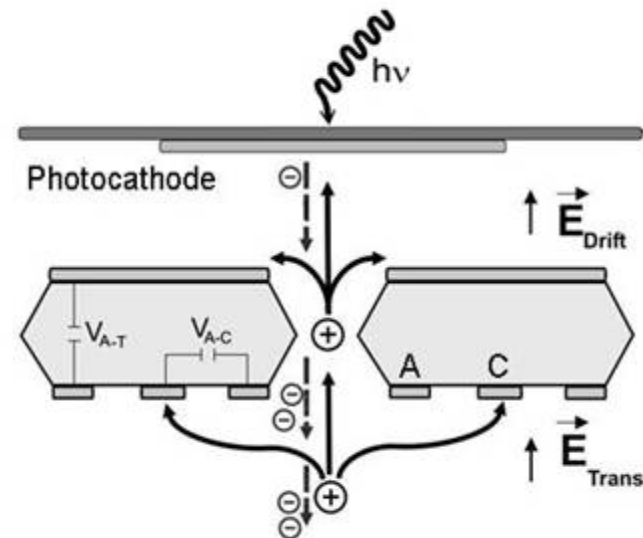

Ion blocking:

Breskin et al. physics/0502132

Veloso et al. physics/0503237

Simulations: Oleg Bouianov

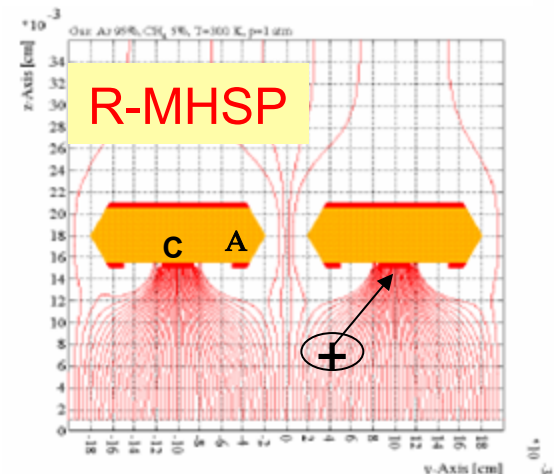

A Very Flat Gaseous Imaging PM

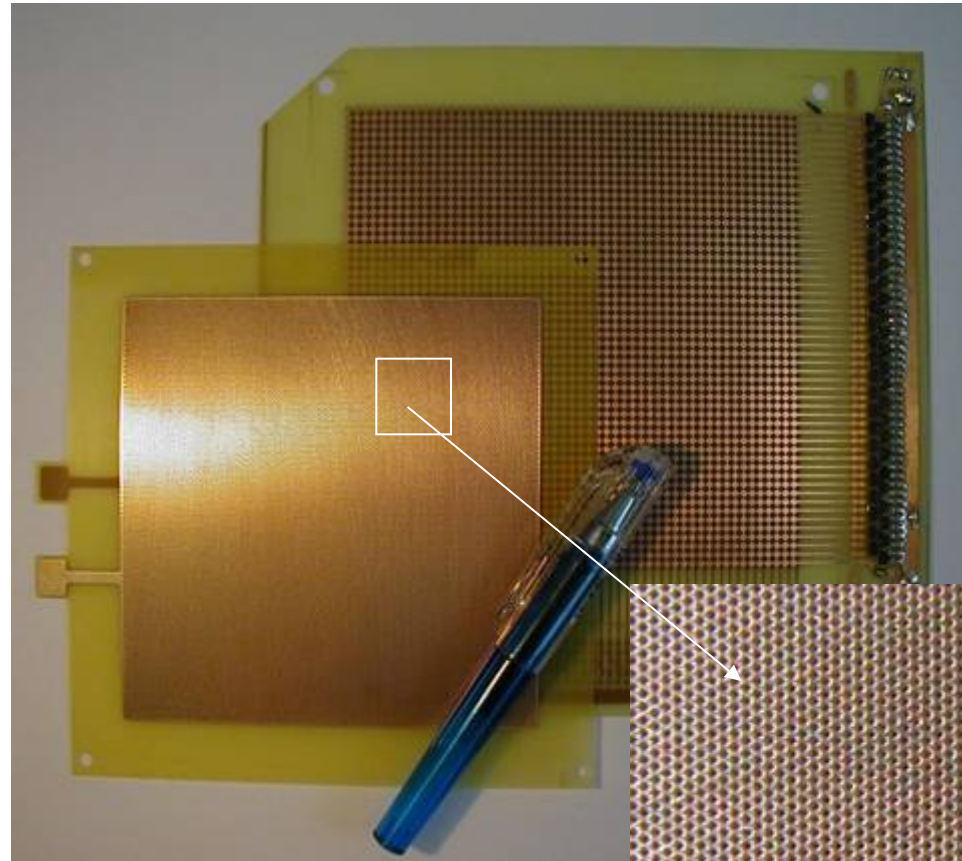
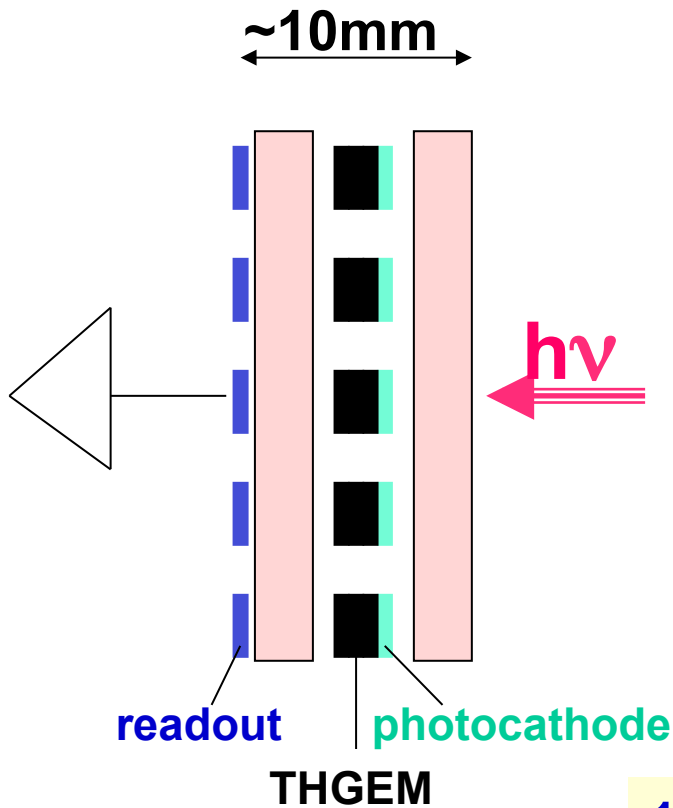

100x100mm² THGEM
With 2D delay-line readout

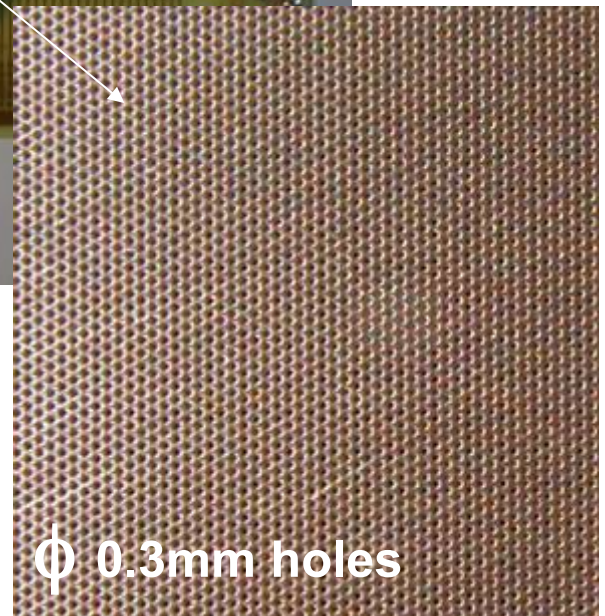

Photomultiplier

- High QE Alkali
- Multi Pixel, Flat PMT

Hamamatsu High QE Photocathode

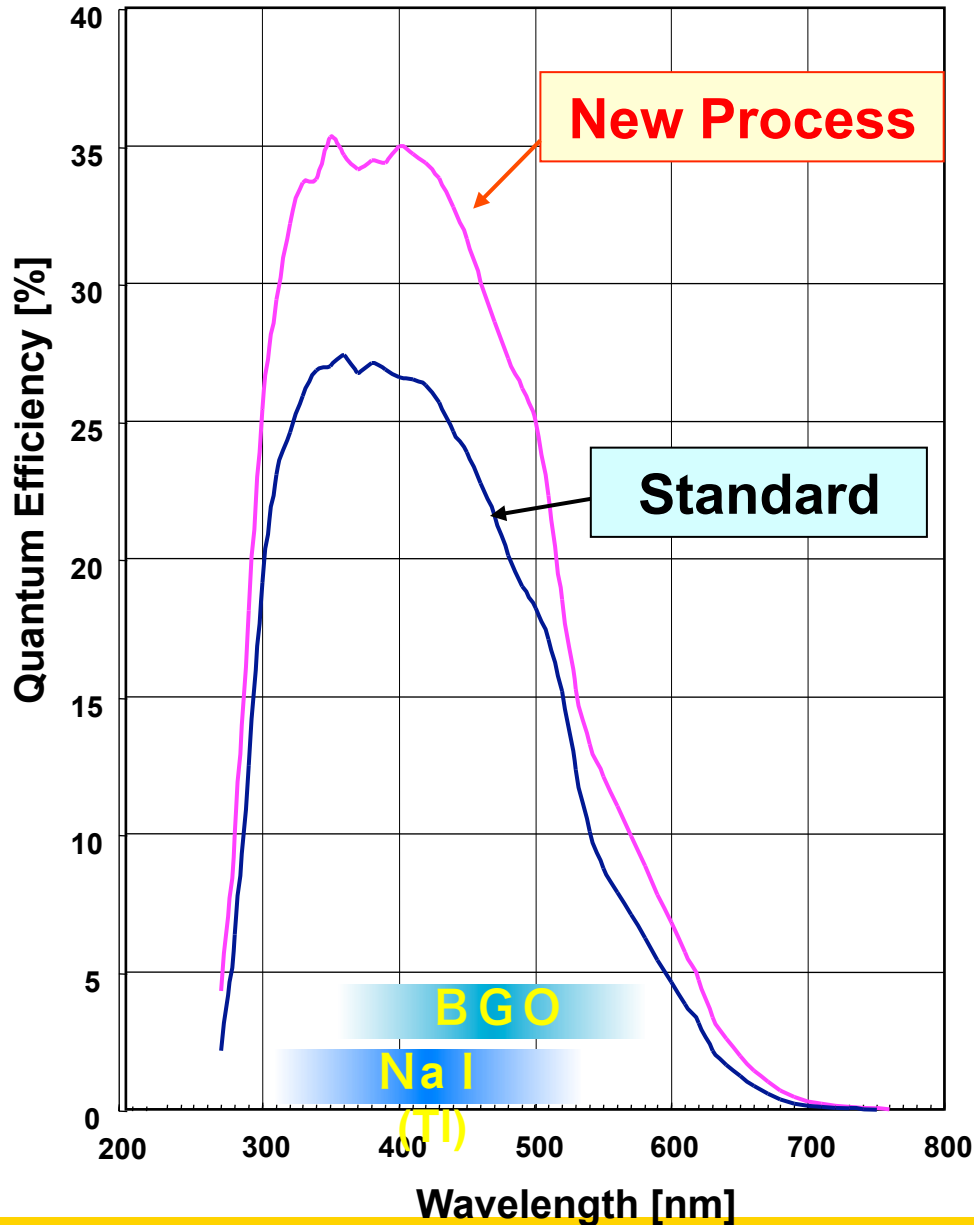

Bialkali Photocathode



new process BEST	37 %
new process TYPICAL	34 %
standard typical	27.5 %

(at 360 nm)

Improved QE of Photonis 9 inch PMT

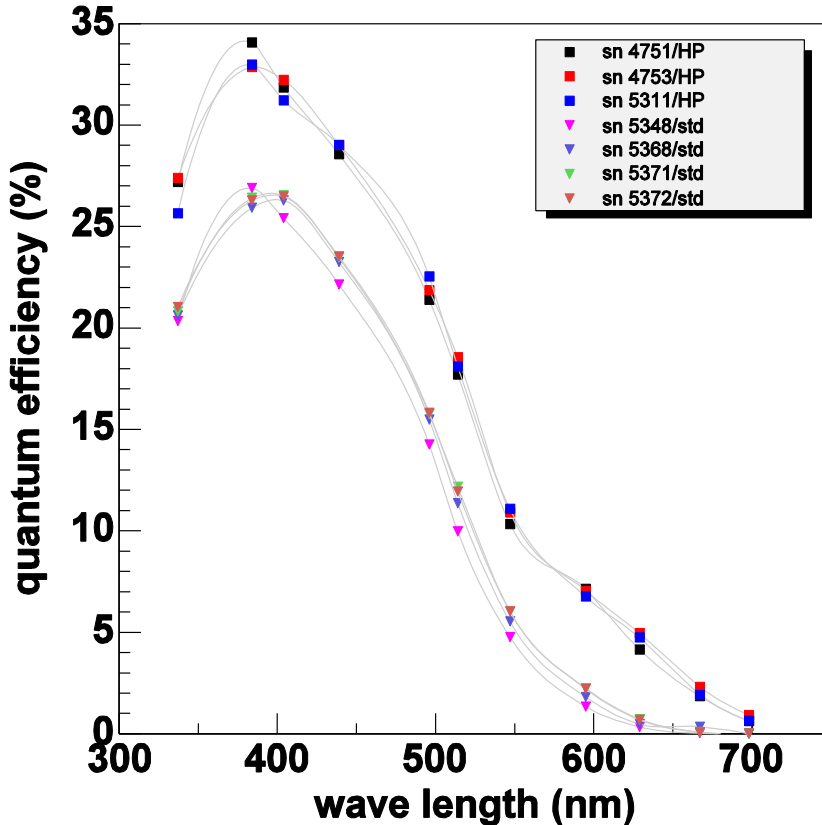

$$QE(\%) = 124 \frac{S_{k,\lambda} (\mu A/W)}{\lambda (nm)}$$

- Quantum efficiency (400 nm)
 - Standard: ~26%
 - Improved: ~32% } + 19%
- Quantum efficiency (600 nm)
 - Standard: ~1.6%
 - Improved: ~6.3% } + 75%
- Extension of the spectral sensitivity in the red region

Hamamatsu Flat Panel PMT

H8500 (2 inch square)

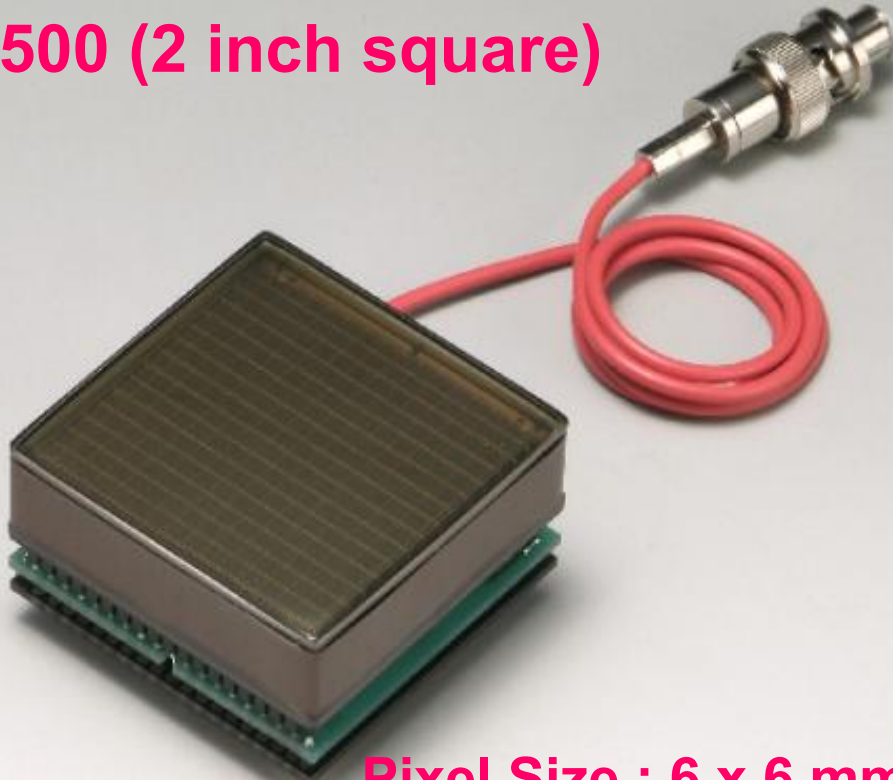

Pixel Size : 6 x 6 mm

3 x 3 array

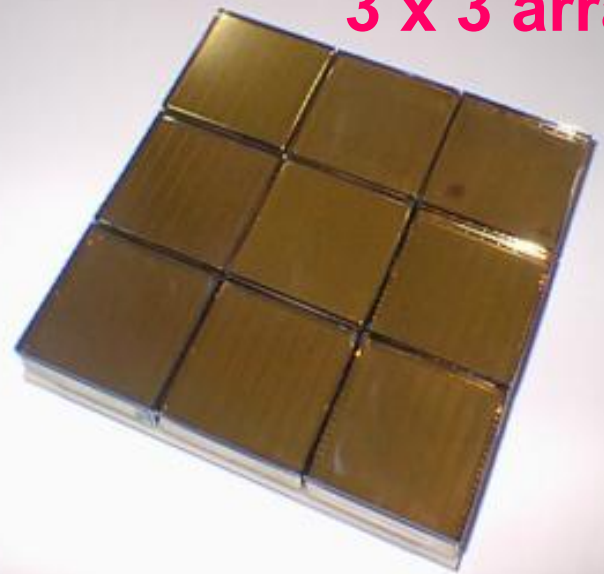

**500 tubes were delivered since 2002
for Medical, Radiation monitor and HEP.**

Burle Flat MCP PMT

BURLE 85011 MCP-PMT:

- multi-anode PMT with 2 MCPs
- 25 mm pores
- bialkali photocathode
- gain $\sim 0.6 \times 10^6$
- collection efficiency $\sim 60\%$
- box dimensions $\sim 71\text{mm}$ square
- 64(8x8) anode pads
- pitch $\sim 6.45\text{mm}$, gap $\sim 0.5\text{mm}$
- active area fraction $\sim 52\%$

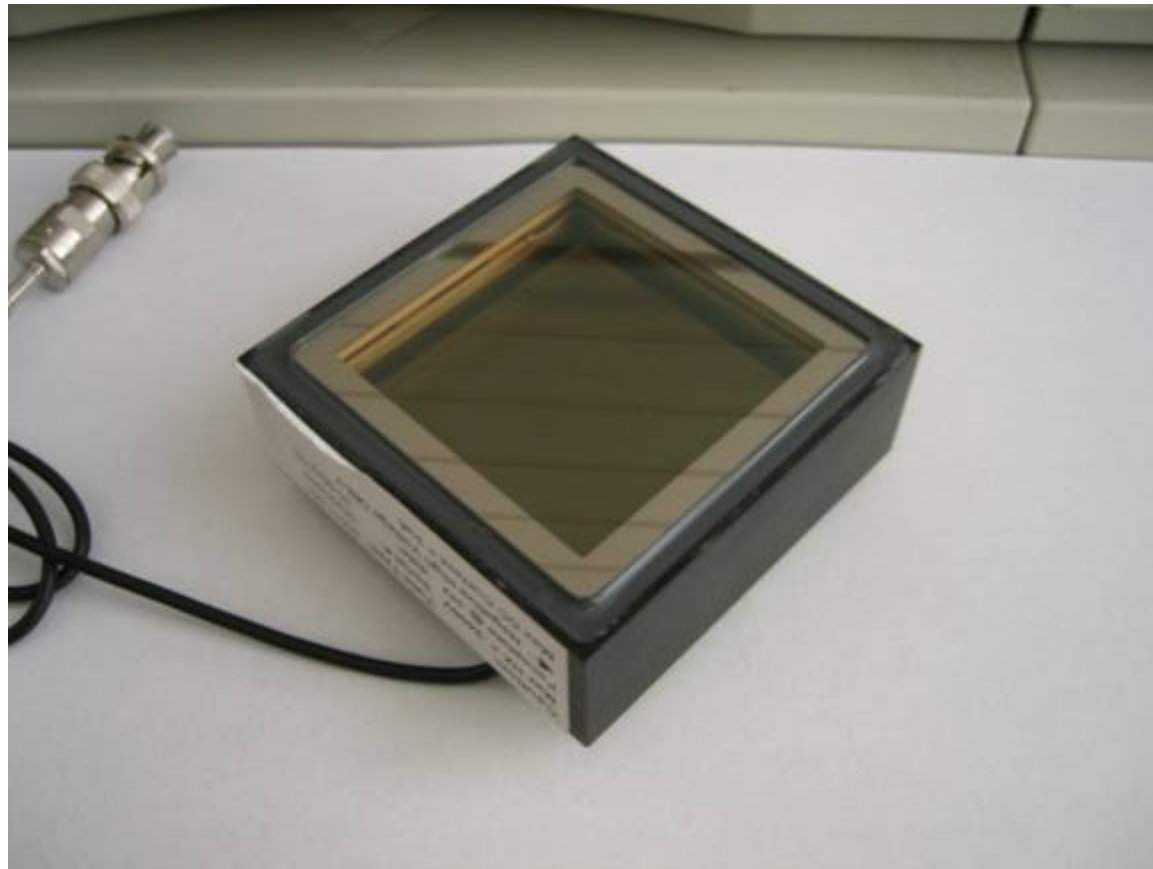

Hybrid Detector

- **GaAsP HAPD**
- **Multi Pixel**
- **Large Area**

HPD with 18-mm GaAsP Photocathode by Hamamatsu

Designed for MAGIC-II camera

<Parameters>

Photocathode	GaAsP (for high QE)
Cathode Size	18 mm [old < 8 mm]
Avalanche Diode	3 mm Silicon
Sensor shape	hexagonal 28 mm
	39 mm height

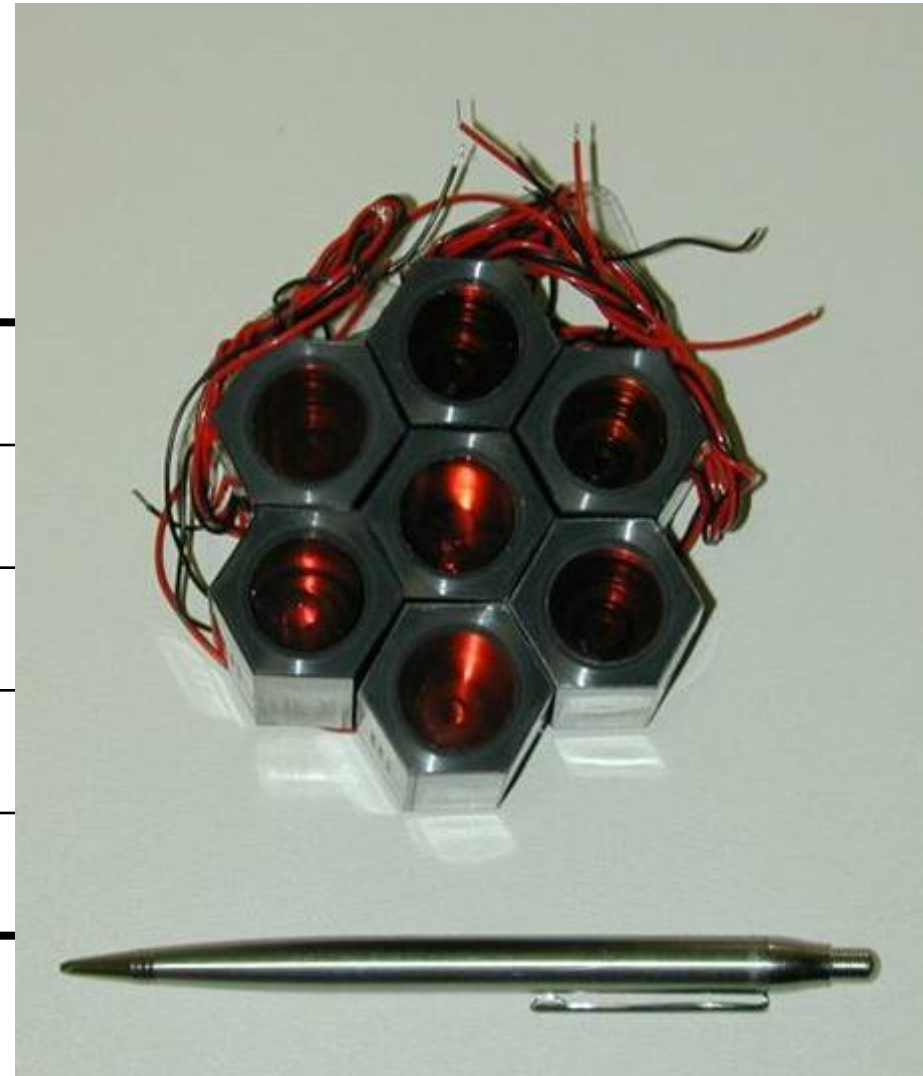

QE of GaAsP + WLS

- HPD with WLS
- HPD without WLS
- PMT with lacquer (MAGIC-I)

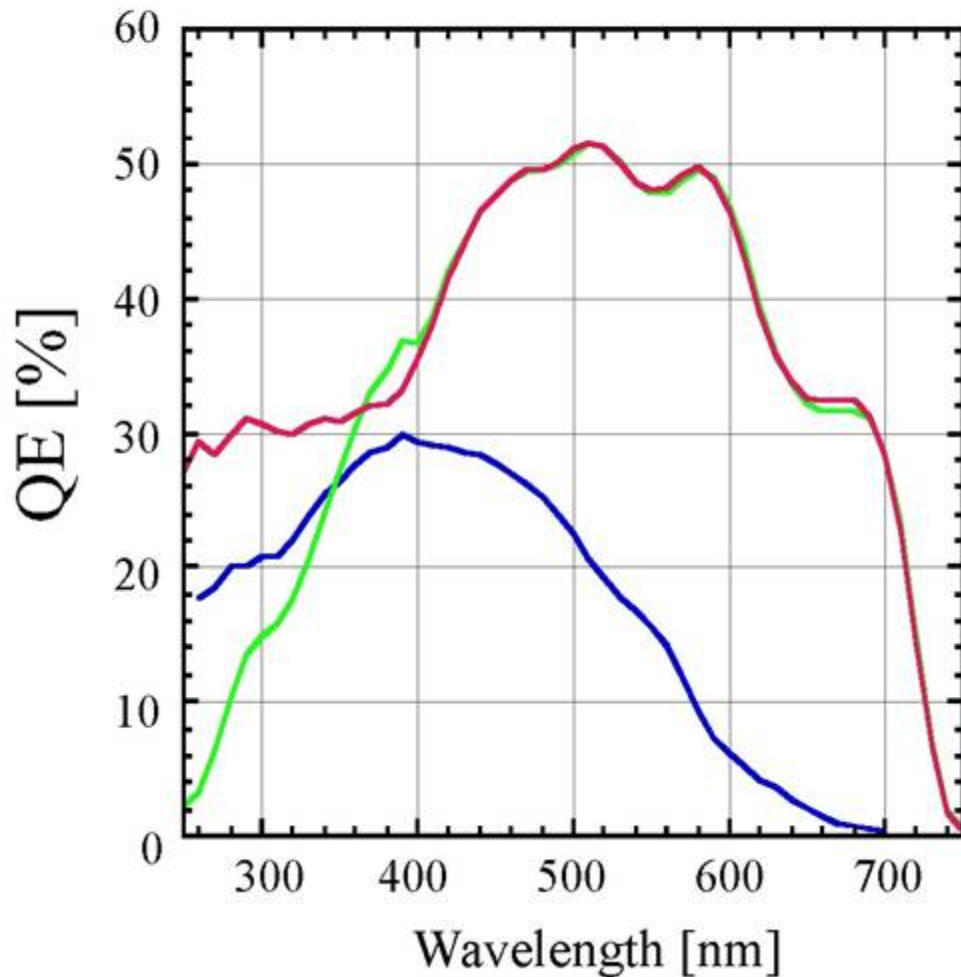

QE enhancement
with WLS

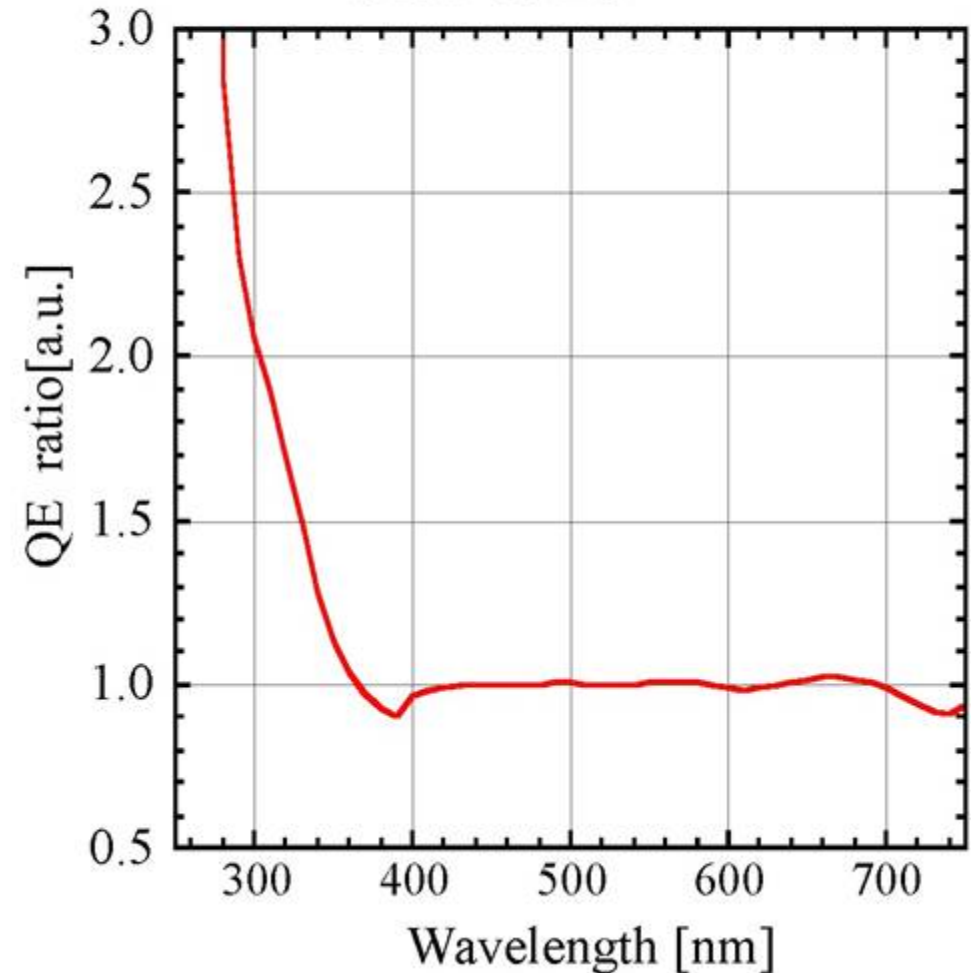

Hybrid Photon Detectors (HPD)

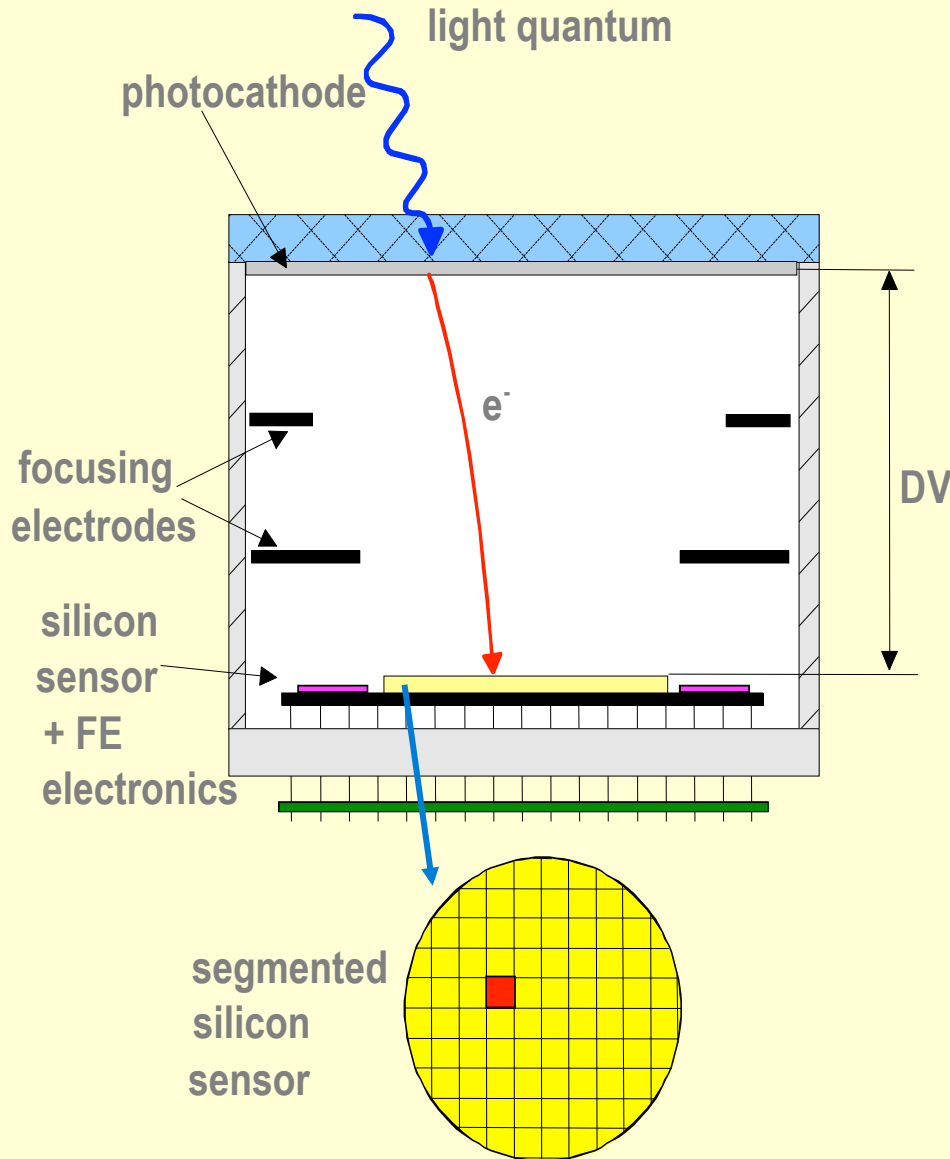

Gain:

$$G \approx \frac{e \cdot U_c}{3.6 \text{ eV}}$$

Gain is achieved in a single dissipative step !

$$U_c = 20 \text{ kV} \rightarrow G \sim 5000$$

DEP Hybrid Photodiode (HPD) (Beaune 2002)

- Baseline design for LHC-b RICH
- 8cm diameter
- 61 Pixel, (5mm view)

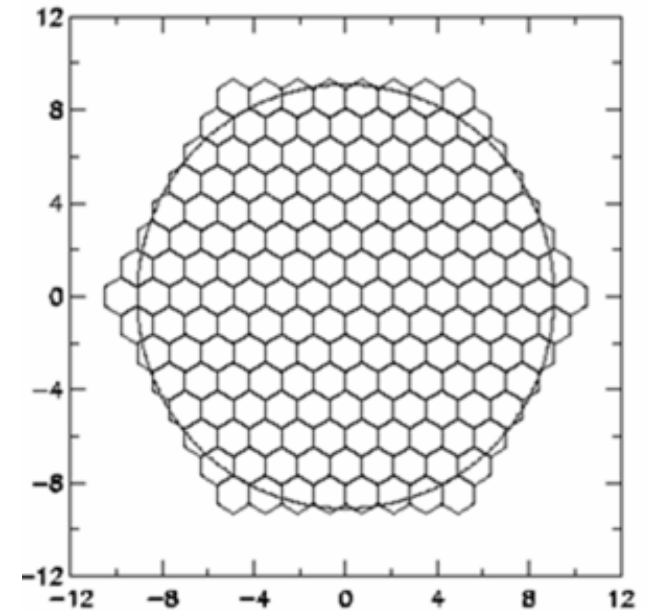

baseline: Hybrid Photo Diodes (HPD)

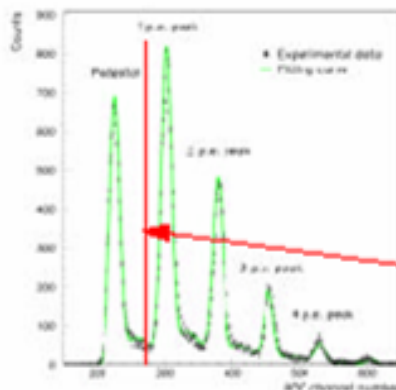

single pixel:
spectrum of
Cherenkov light

binary readout

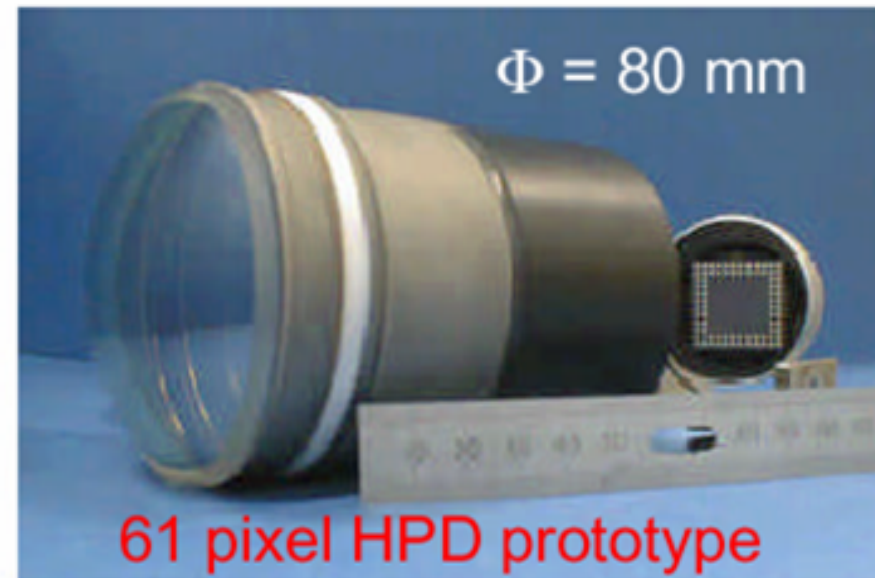

61 pixel HPD prototype

HPD pre-series (9 tubes): performance results

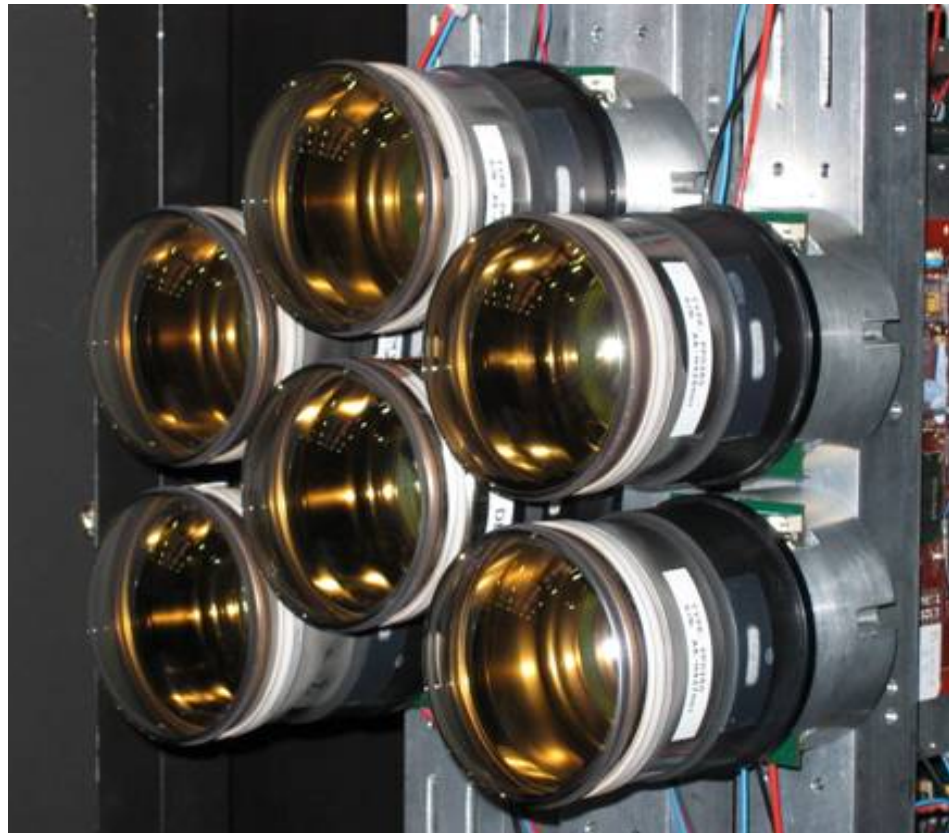

Item	Specification	Results
Pixel response	>95%	>99%
Min. threshold	<2000e-	Typ. 1200e-
Noise	<250e-	Typ. 160e-
Leakage current	Typ. 1uA @ 80V bias	< 1uA
Dark count rate	Max. 5kHz/cm ²	0.03–3kHz/cm ²
Ion feedback rate	Max. 10 ⁻² rel. to signal	<10 ⁻³
P.e. detection efficiency	Typ. 85%	79-89%
Quantum efficiency	See next picture	Generally well above specs

Multi-pixel HAPD (8x8 matrix)

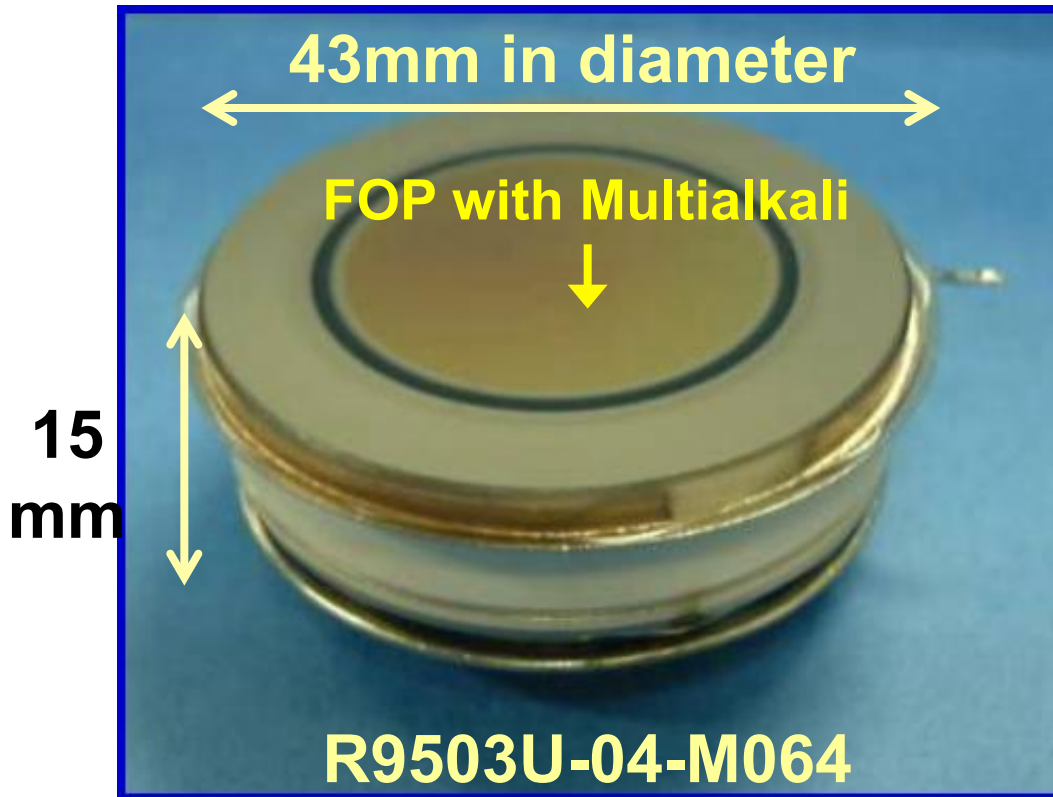

Effective Area

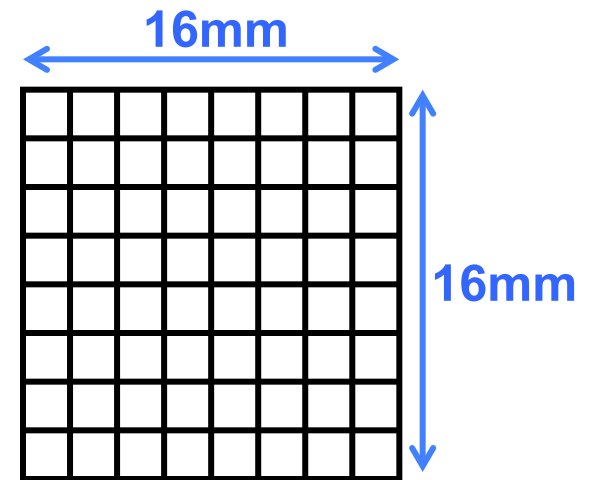

APD Format

**8x8 Matrix (64 Pixels)
2x2 mm / Pixel**

RMD Position Sensitive HAPD

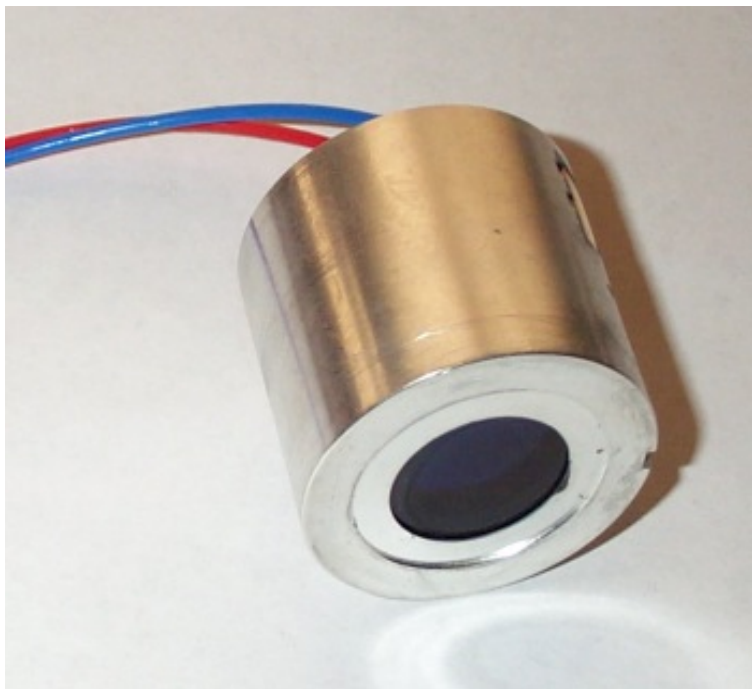

- Proximity design
- 14 x 14 mm² PSAPD
- High gain 10⁶ to 10⁷
- 320 μm with ~5 photons/pulse

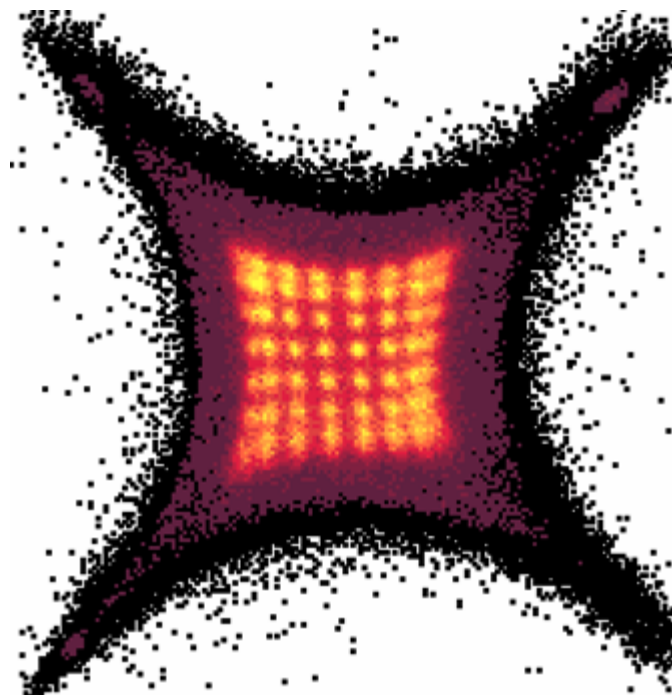

8 x 8 CsI:TI, 1 mm pixel
CsI:TI imaged at 23 °C with
²⁴¹Am (60 keV).

M. McClish, K.S. Shah, R. Grazioso, J. Glodo, R. Farrell, E. Karplus, R. Benz, "A hybrid position sensitive avalanche photodiode detector for scintillation spectroscopy and imaging," *IEEE NSS Conf. Rec.* Oct. 19-25, 2003, Portland, OR.

13inch HAPD by Hamamatsu



	13inch	5inch
Diameter	332mm	128mm
Effective area	240mmϕ	-
APD size	5mmϕ	3mm ϕ
APD type	Low capacitance (~70pF)	Low capacitance (~30pF)
Bias max	370V	350V
HV max	+12kV	-8.5kV

HPD developed and built at CERN

5-inch



10-inch



127 mm \varnothing , D ~ 2.5,
2048 channels 1mm²
bialkali photocathode

NIM A 442 (2000) 128-135

NIM A 478 (2002) 400-403

www.cern.ch/ssd/HPD



254 mm \varnothing , D ~ 4,
2048 channels 1mm²
bialkali photocathode

NIM A 504 (2003) 19

NIM A 518 (2004) 574-578

C2GT Optical Module (38cm ϕ)

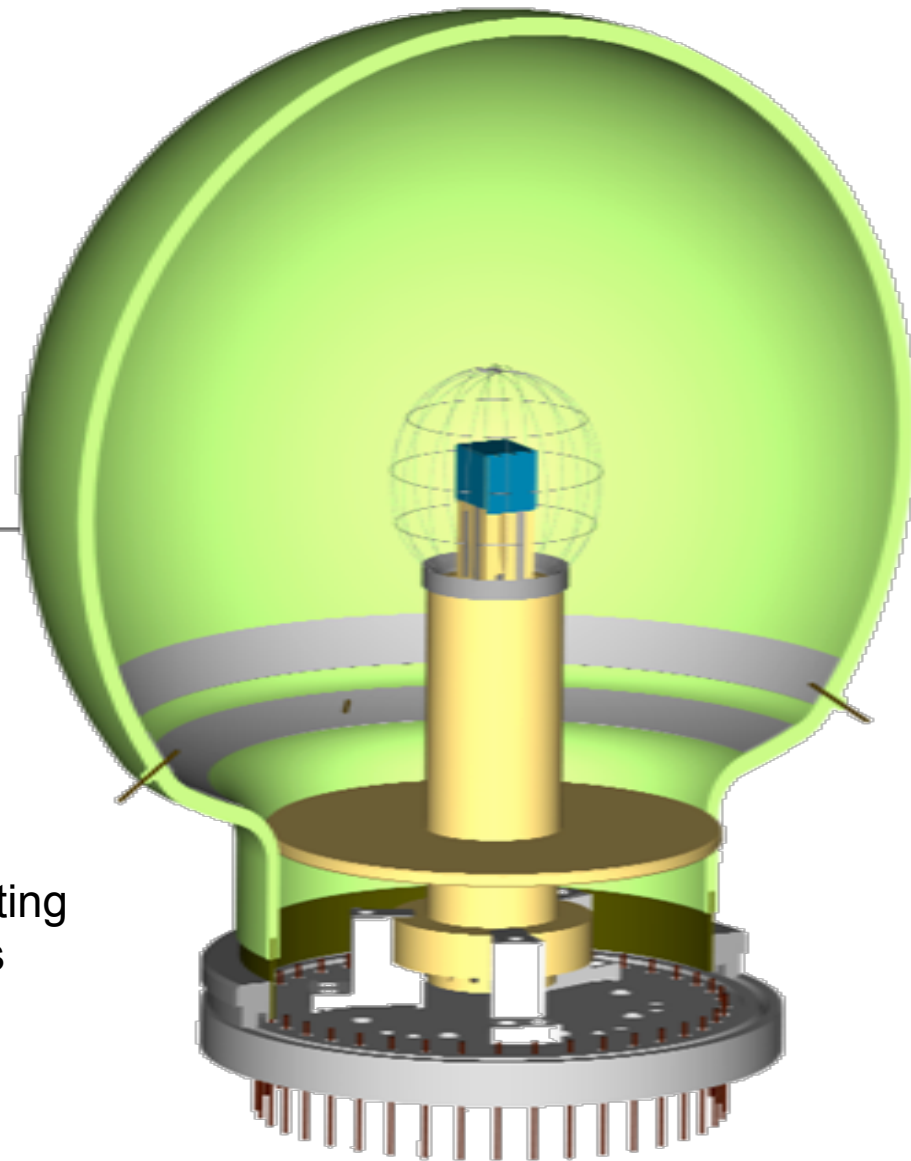
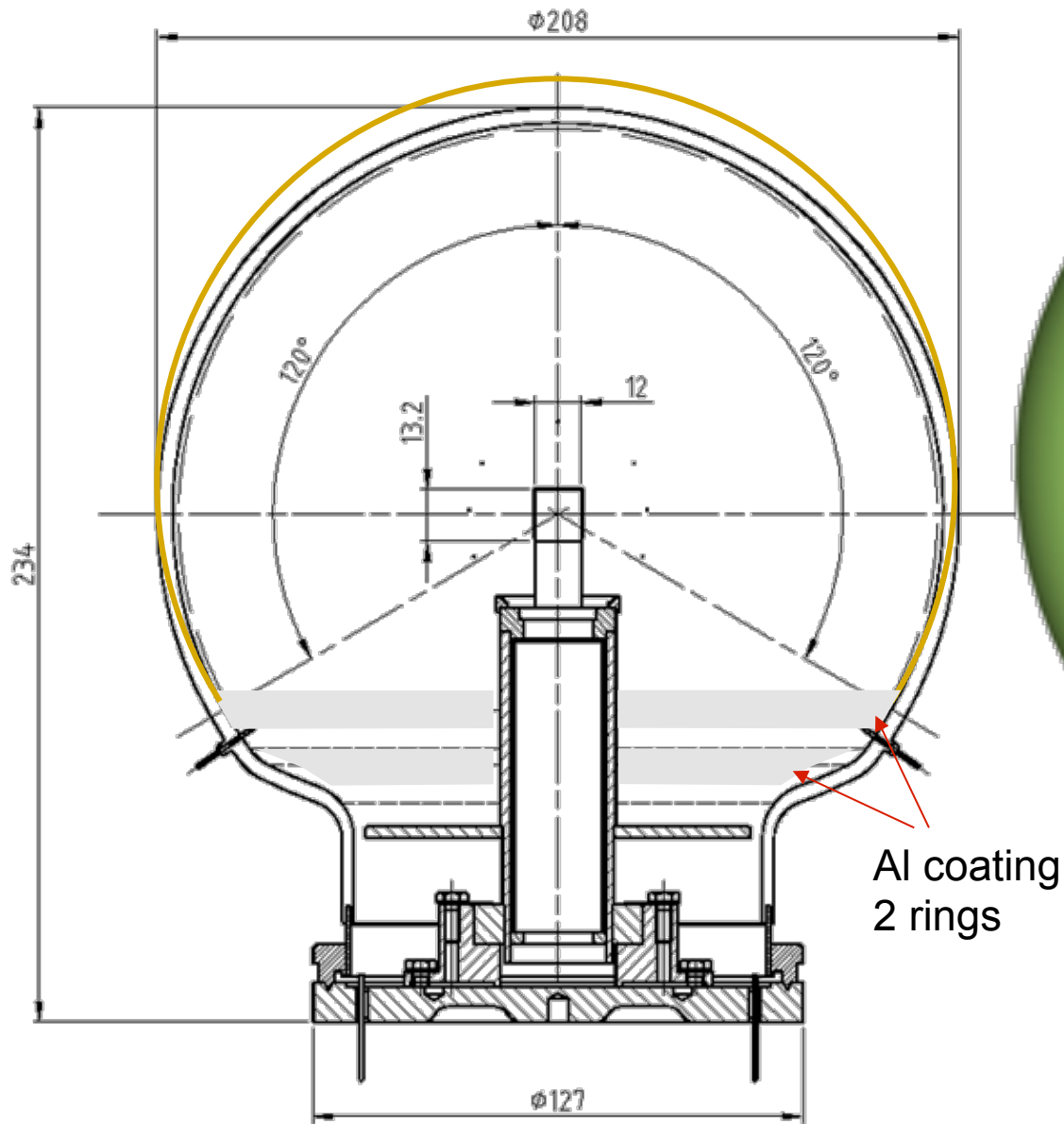

Development of Other Vacuum Devices



~1960



~2000

Production Cost: < \$1,000 per m²

Light Amplifier Concept

Scintillators + fiber optics

NO electronics in the vacuum

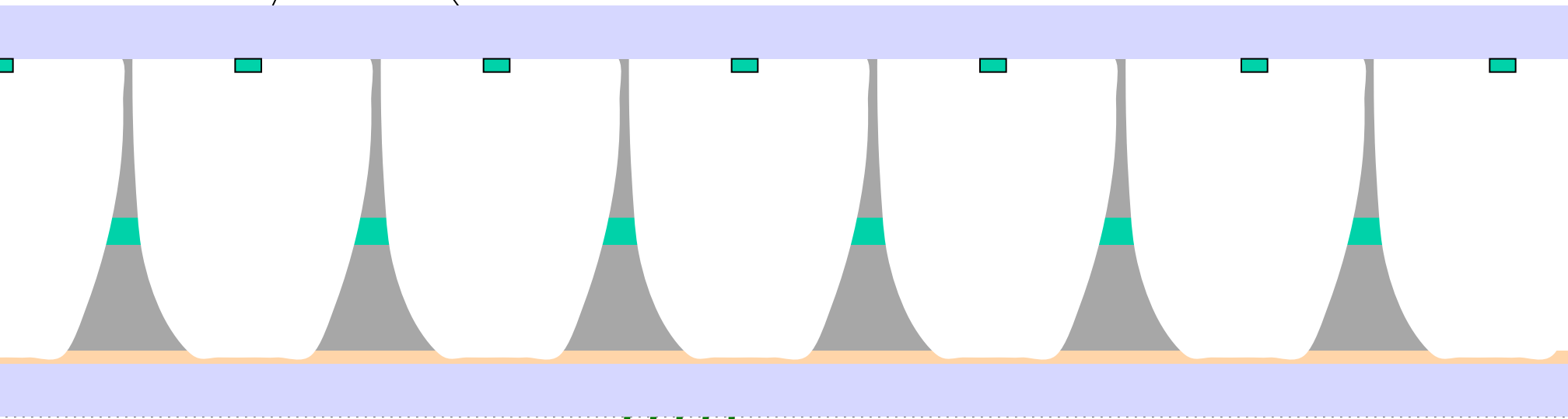

READOUT →

APD array

Resolution determined outside !!

Solid State Detector

➤ APD

➤ SiPM

Planar Process for APD Fabrication

Standard Wafer

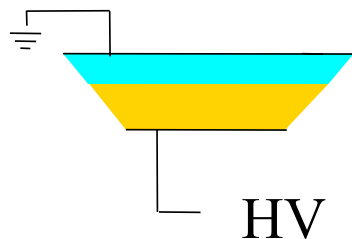

Bevel Formed

Deep Diffusion
into Si wafer,
p-n-p

Si Removal

Grooved Wafer

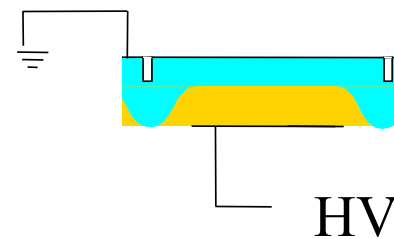

Wafer Diced

R. Farrell, K.S. Shah, K. Vanderpuye, R. Grazioso, R. Myers, G. Entine "APD arrays and large-area APDs via a new planar process," *Nuc. Inst. Meth. Phys. Res. A*, Vol. 442, pg. 171, 2000.

Position Sensitive and Discrete APDs

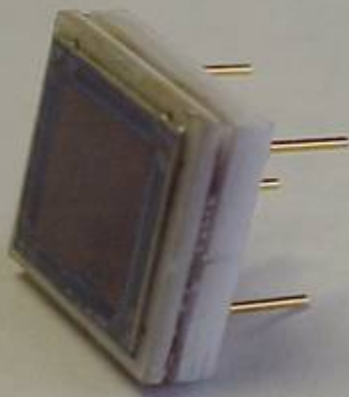

8 x 8 mm² PSAPD

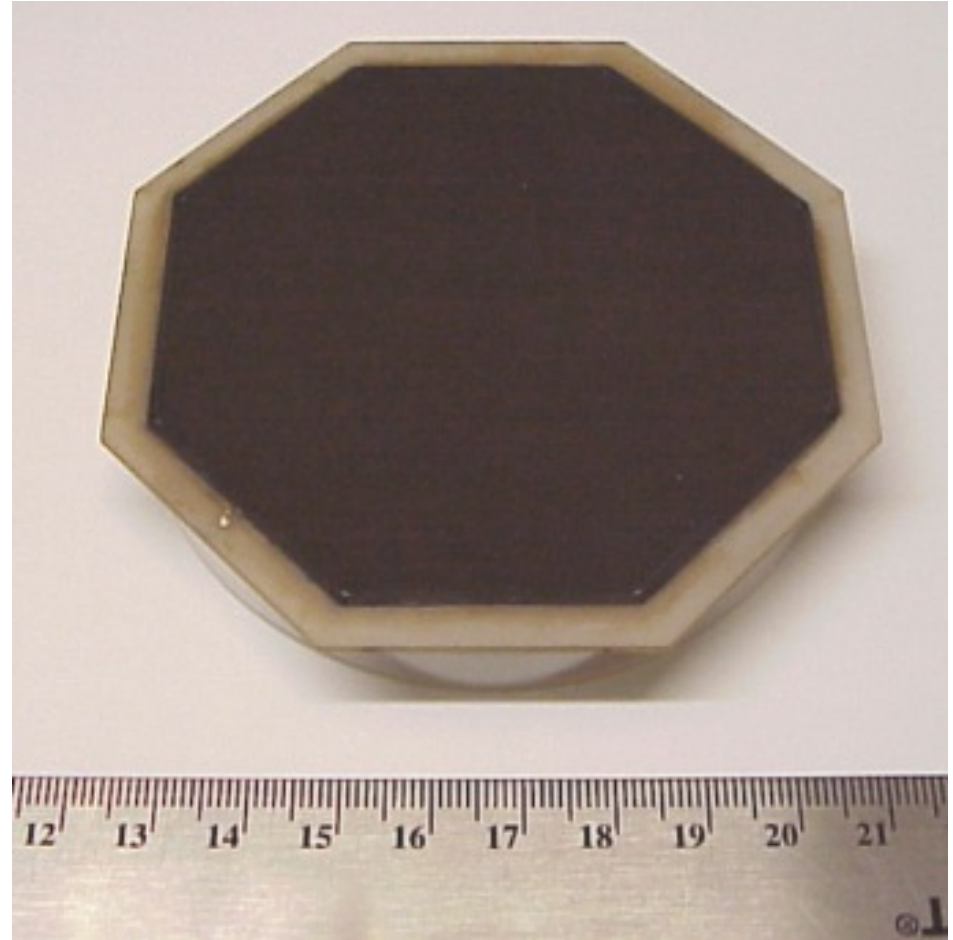

45 cm² Planar APD

Fabrication for Position Sensitivity

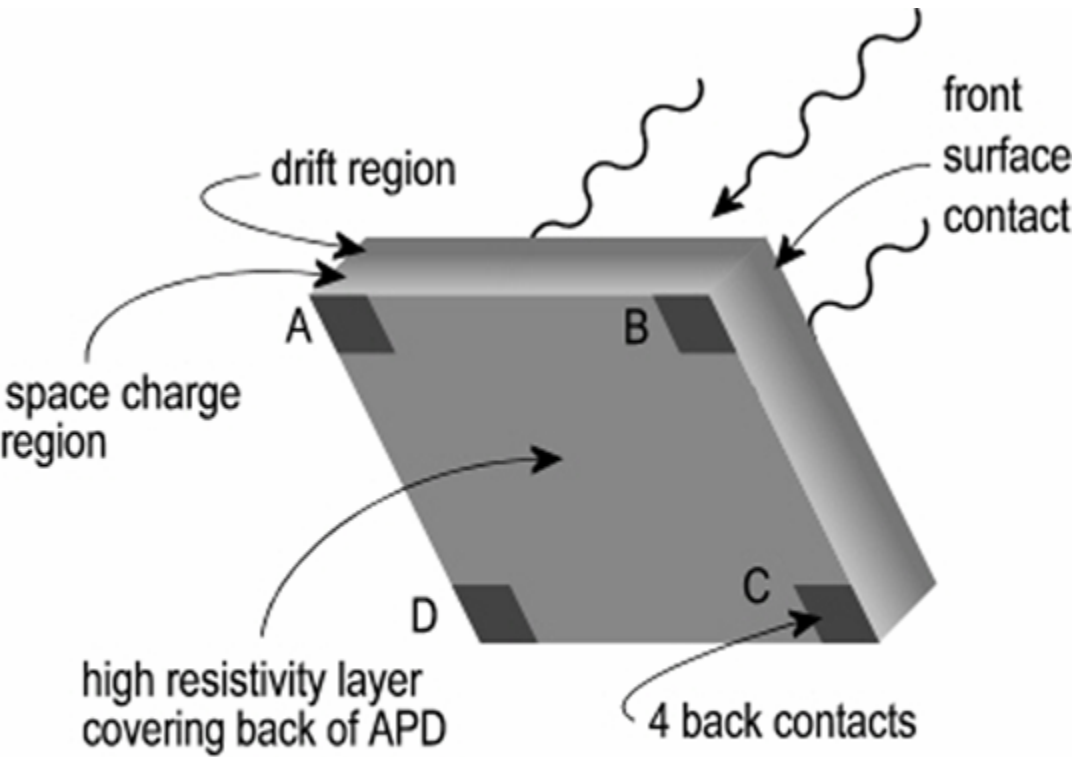

$$X = \frac{(B+C)-(A+D)}{(A+B+C+D)} \quad Y = \frac{(A+B)-(C+D)}{(A+B+C+D)}$$

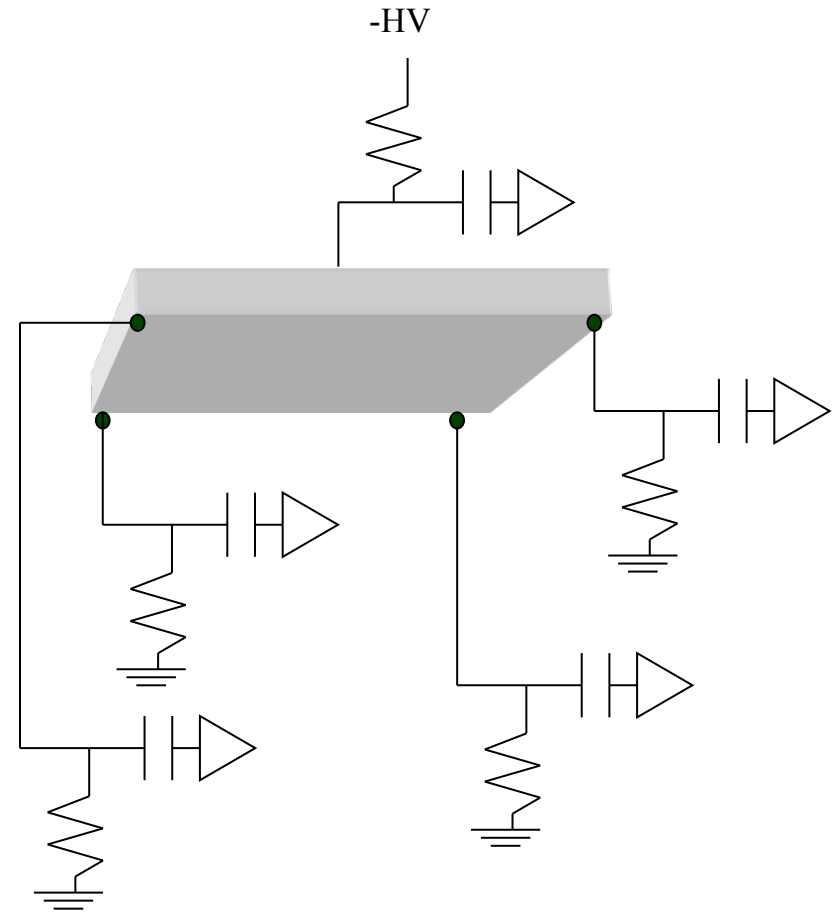

K.S. Shah, R. Farrell, R. Grazioso, E. Harmon, E. Karplus, "Position-sensitive avalanche photodiodes for gamma-ray imaging," *IEEE Trans. Nuc. Sci.*, Vol. 49, No. 4, August 2002

RMD APD for PET Applications

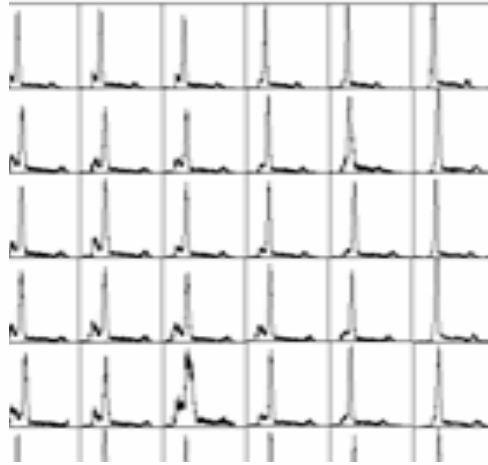
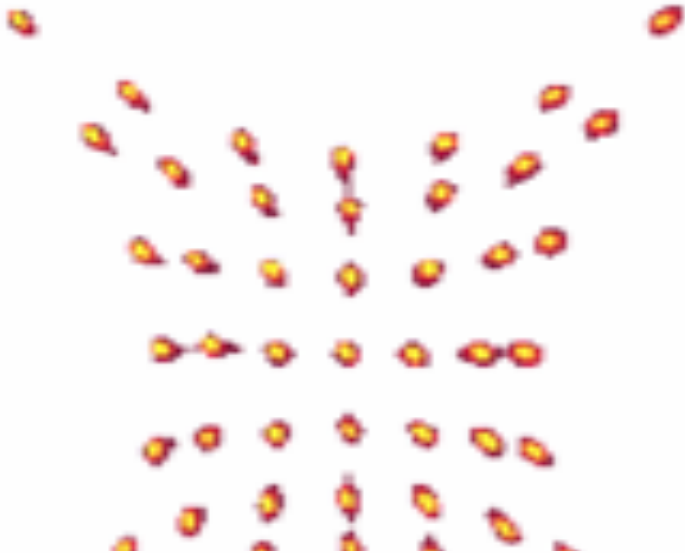

28 x 28 mm² PSAPD coupled to 7 x 7 LSO array with 3 mm pixels at -20 °C. Average energy resolution = 15.5% at 511 keV.

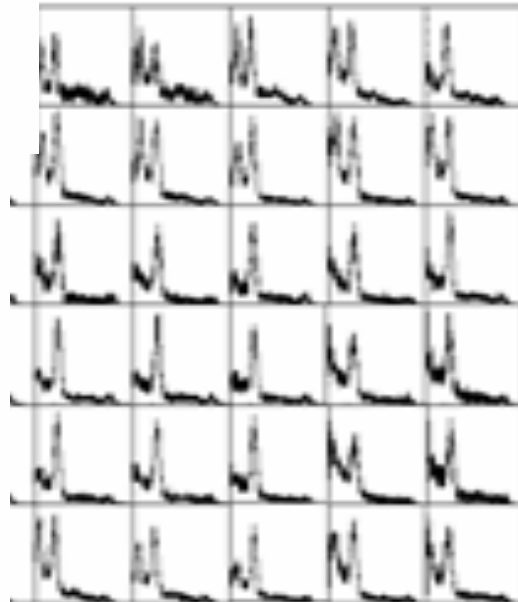
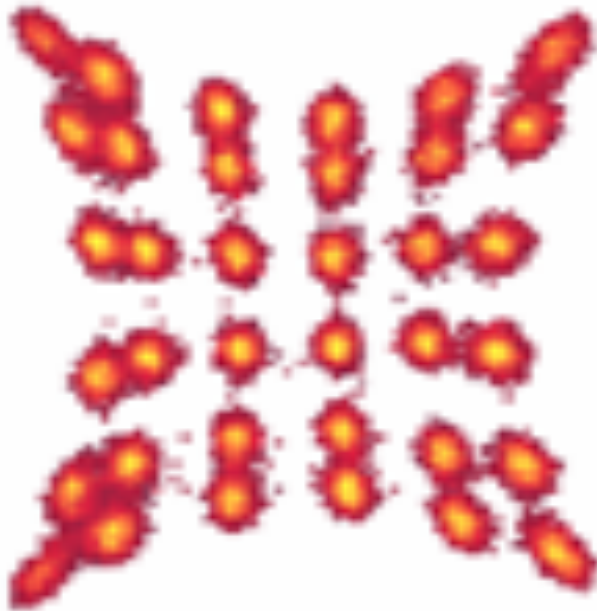

8 x 8 mm² PSAPD coupled to 6 x 6 LSO array with 1 mm pixels at 23 °C. Average energy resolution = 16% at 511 keV.

CHANNELS

Silicon Photomultiplier (from Beaune 2002)

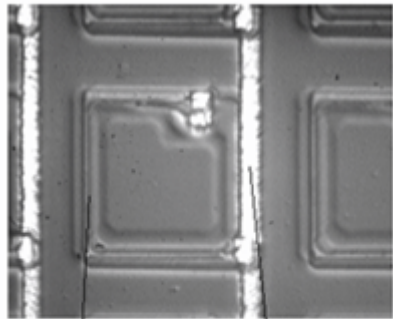

Si⁺ Resistor Al - conductor

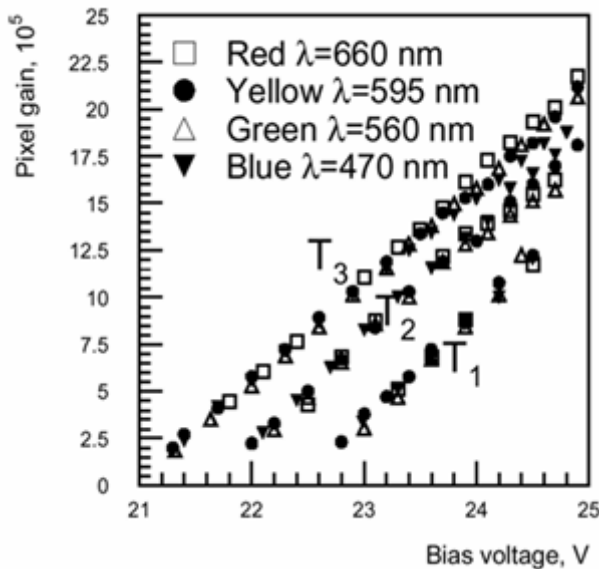
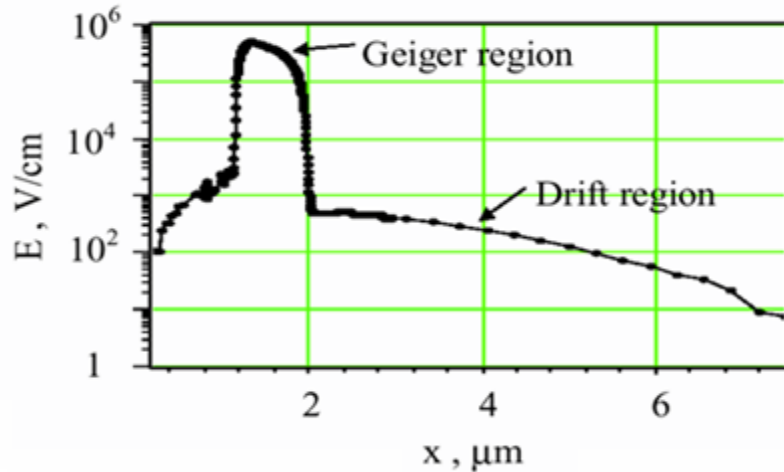
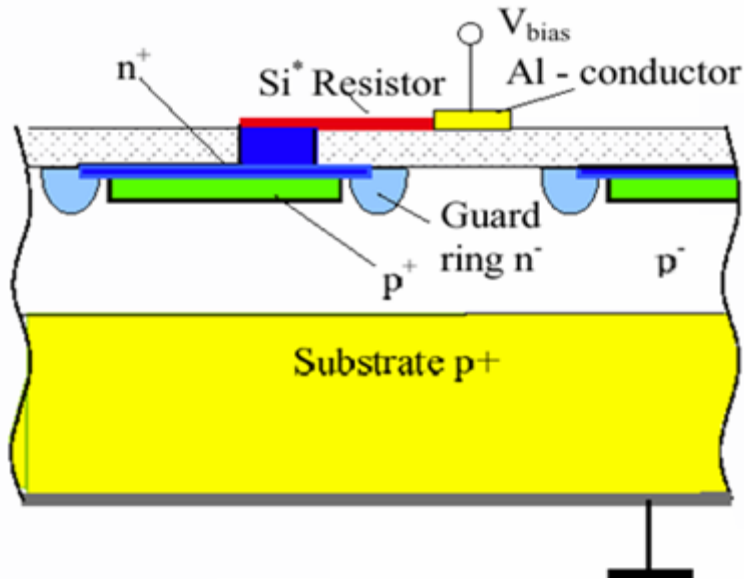

Gain~10⁶

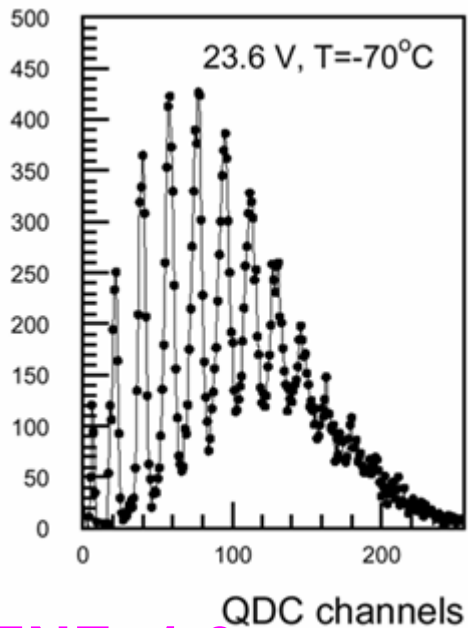

ENF=1.0

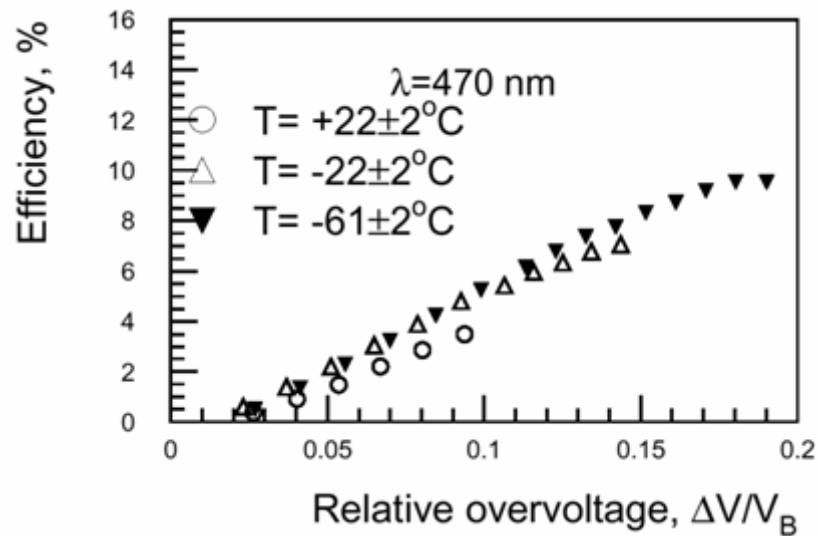

DQE~10%

Long History of SiPM

At present many people consider that the new APDs with inner microstructures are very easy devices. To my mind, the way to micro-pixel APDs was not easy. This development took about 20 years.

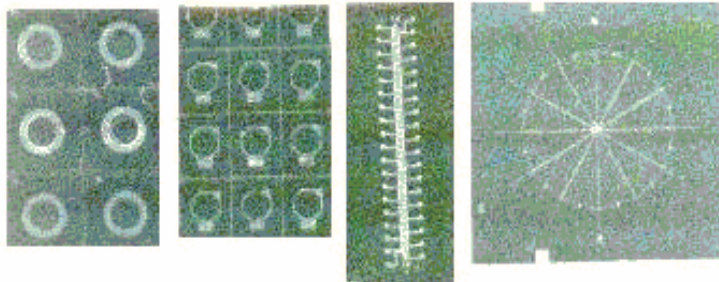
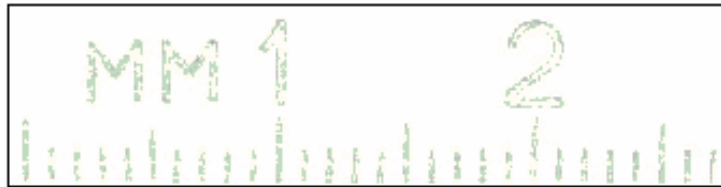

Different generations of silicon avalanche structures produced in 1983-2005.

**MOS and MRS type APDs.
1983-1993.**

**MRS and CCD type APDs.
1994-2001.**

**CCD and MW type APDs.
2002- present**

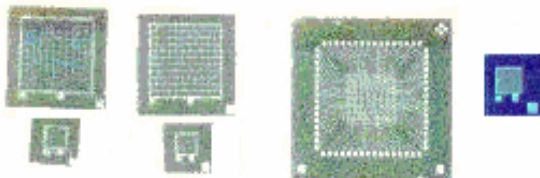
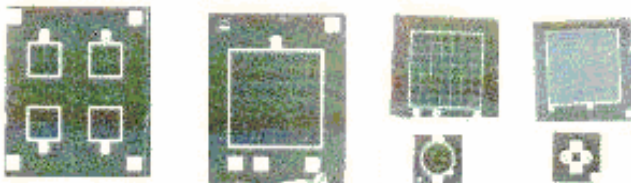

Various SiPM

MPGM name	Area (mm ²)	Number of pixels	Geometric factor [%]	Si substrate type	MPGM source
SSPM (or MRS APD)	1	576	70	p	"Photonique SA" and V. Golovin(CPTA, Moscow)
SiPM	1	556	25	p	B. Dolgoshein and "PULSAR"(Moscow)
R8-type AMPD	0.5	10 000	?	n	Z. Sadygov (JINR, Dubna)

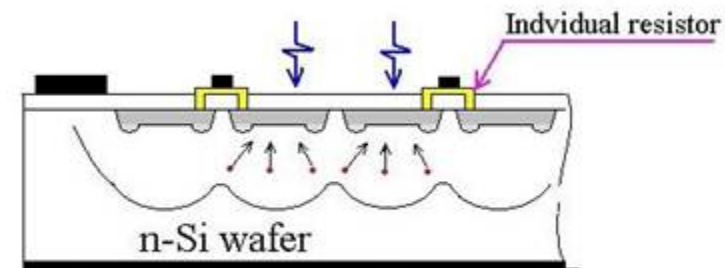
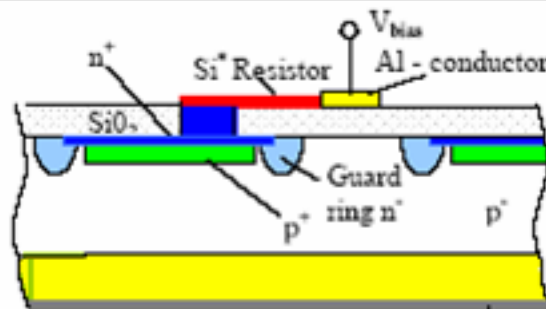
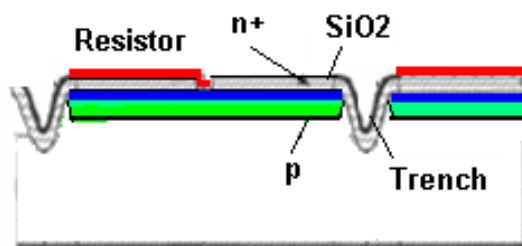
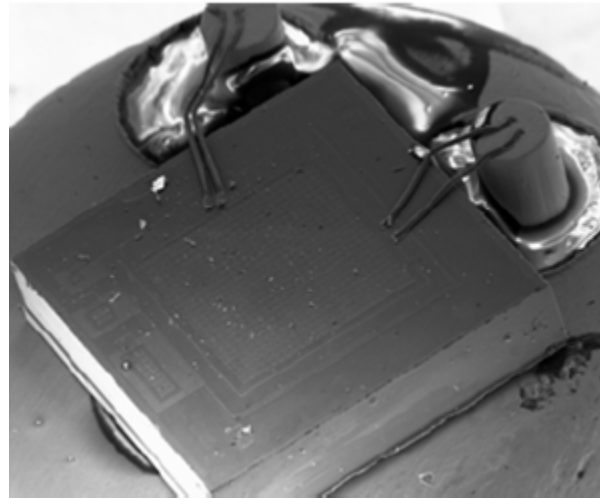

SiPM Layout

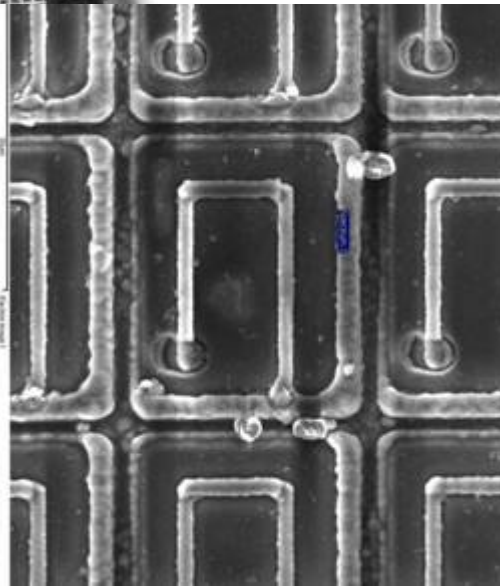
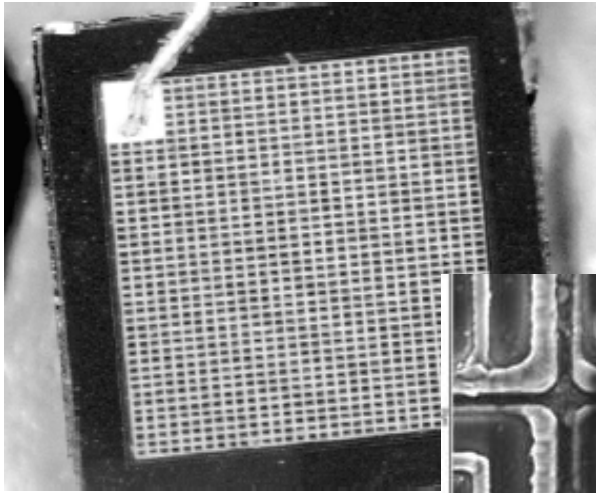

CPTA SiPM

- General view 1x1 mm,
- Common Electrode Layout,
- Microcells with Quenching Mechanism,

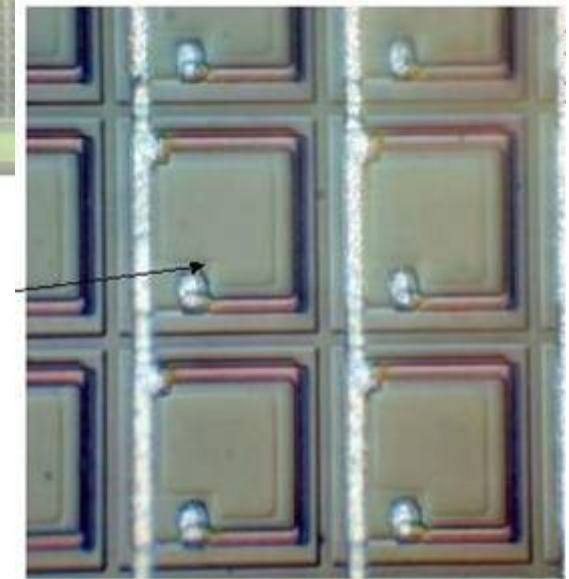
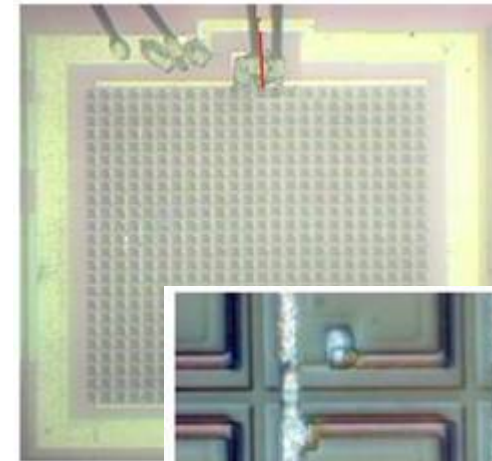

Pulsar SiPM

(LCWS2004, M.Danilov ITEP, Moscow)

PE Distribution of Various SiPM

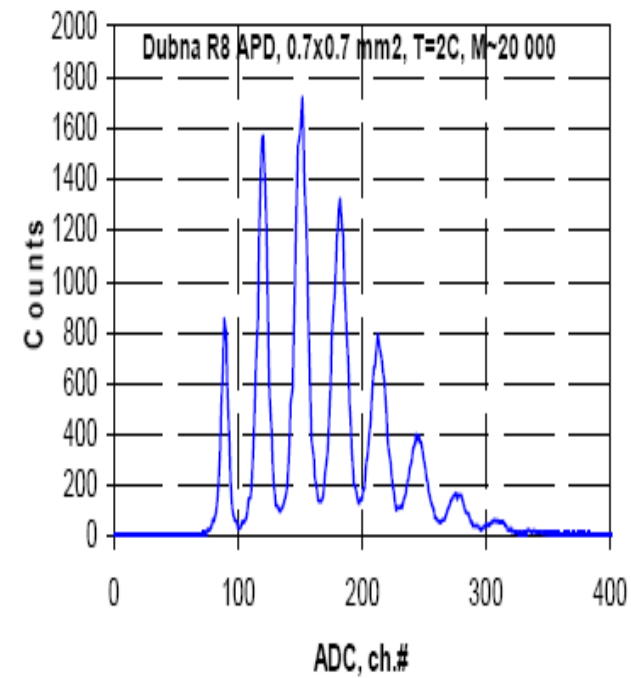
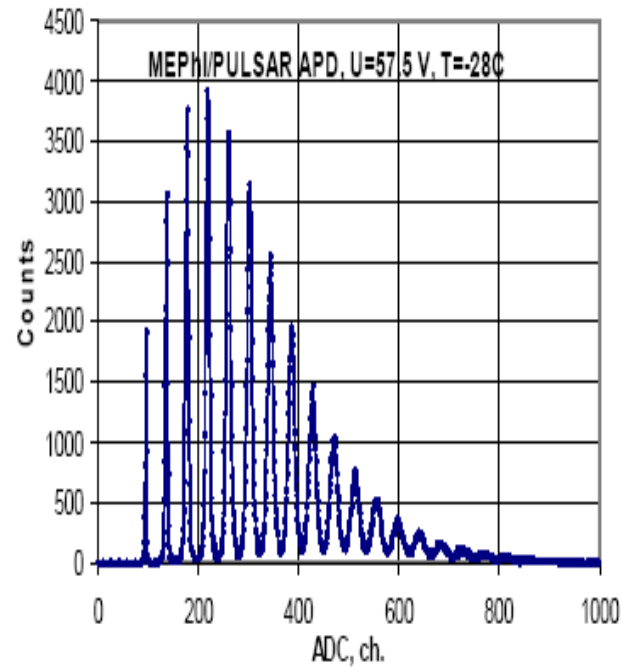
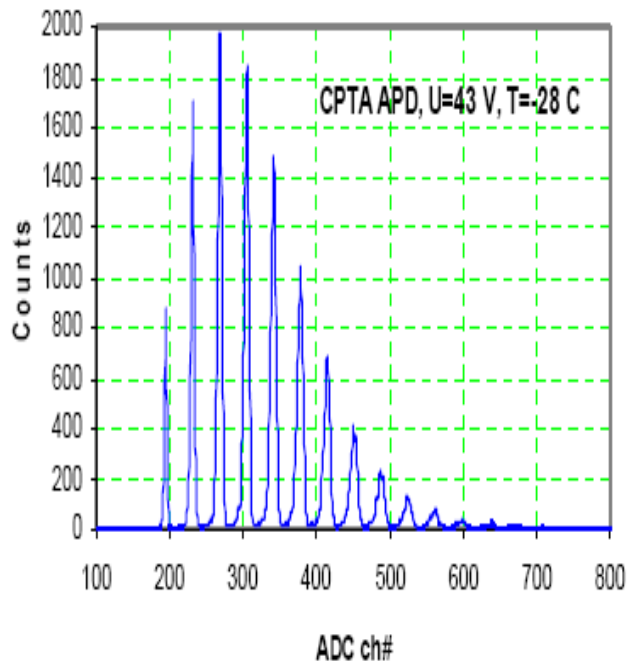

SiPM Performance

Detection Efficiency – Wavelength Dependent:

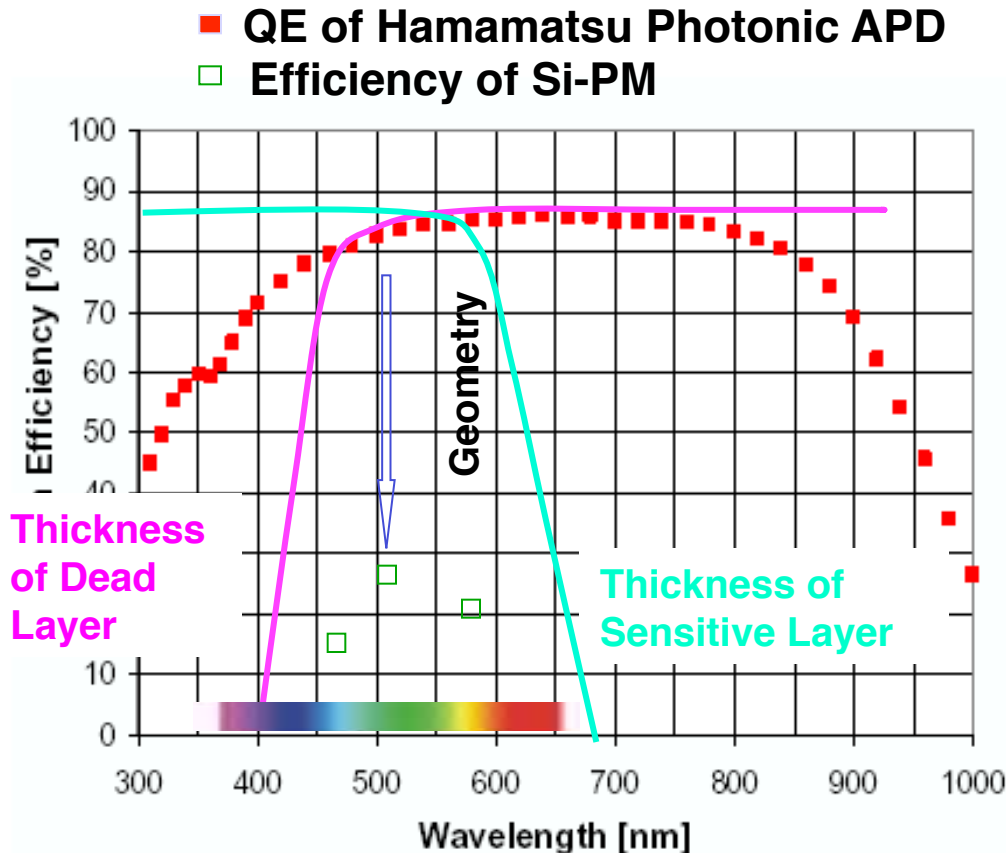

UV region of SiPM

is limited by **dead layers** on the top of structure

IR region of SiPM

is limited by the thickness of **sensitive layer** of SiPM

Absolute value scaling

is limited by **geometry factor**

The Si-PM has green light sensitivity and total Detection Efficiency for green range of light is ~25%

QE of Various SiPM

Dubna APD (U=101.5 V, T=2 C)

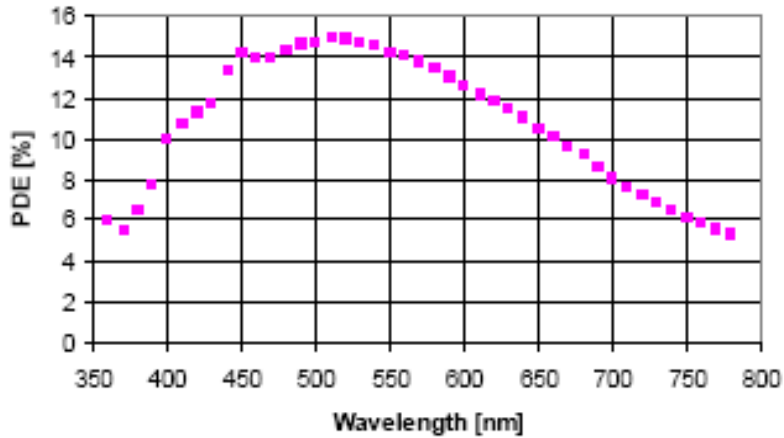

MEPhi/PULSAR APD, T=22C, U=59 V

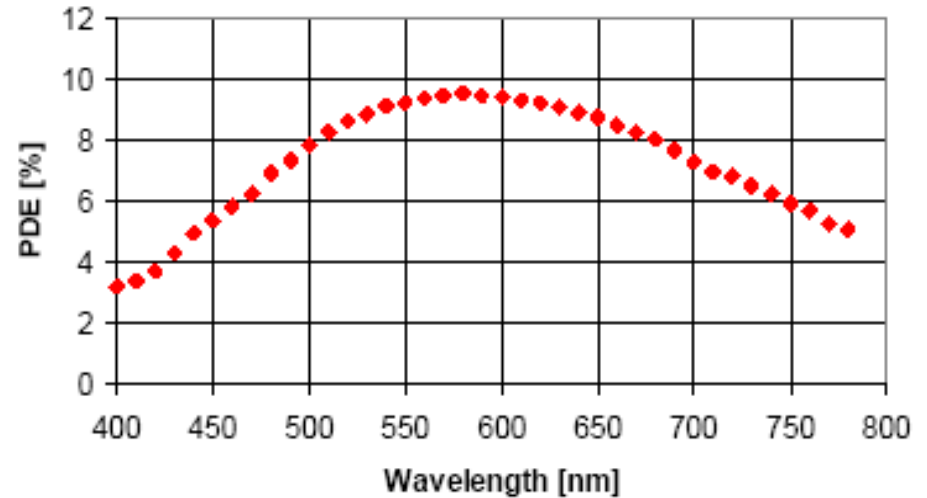

CPTA APD, U=40.6 V, T=22 C

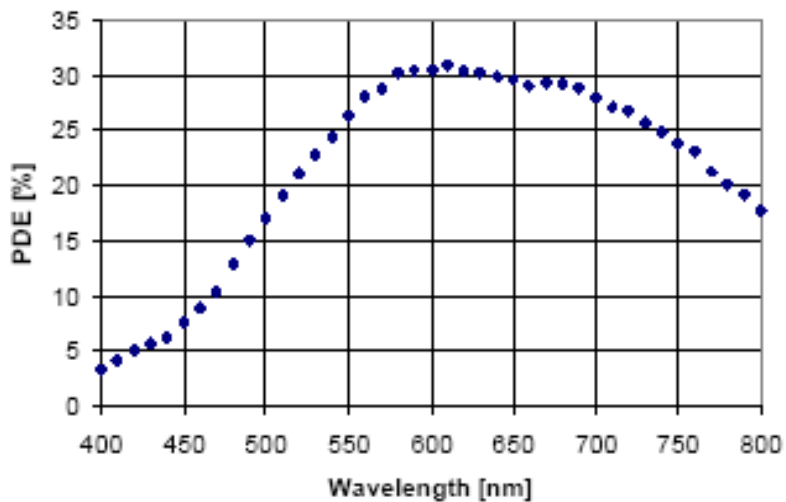

Reference PMT XP2020

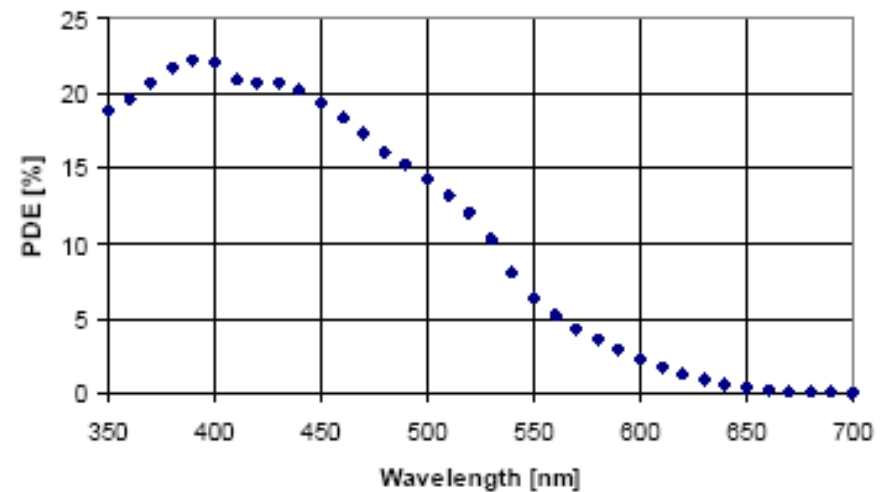

Optical Cross Talk of 1mm² SiPM

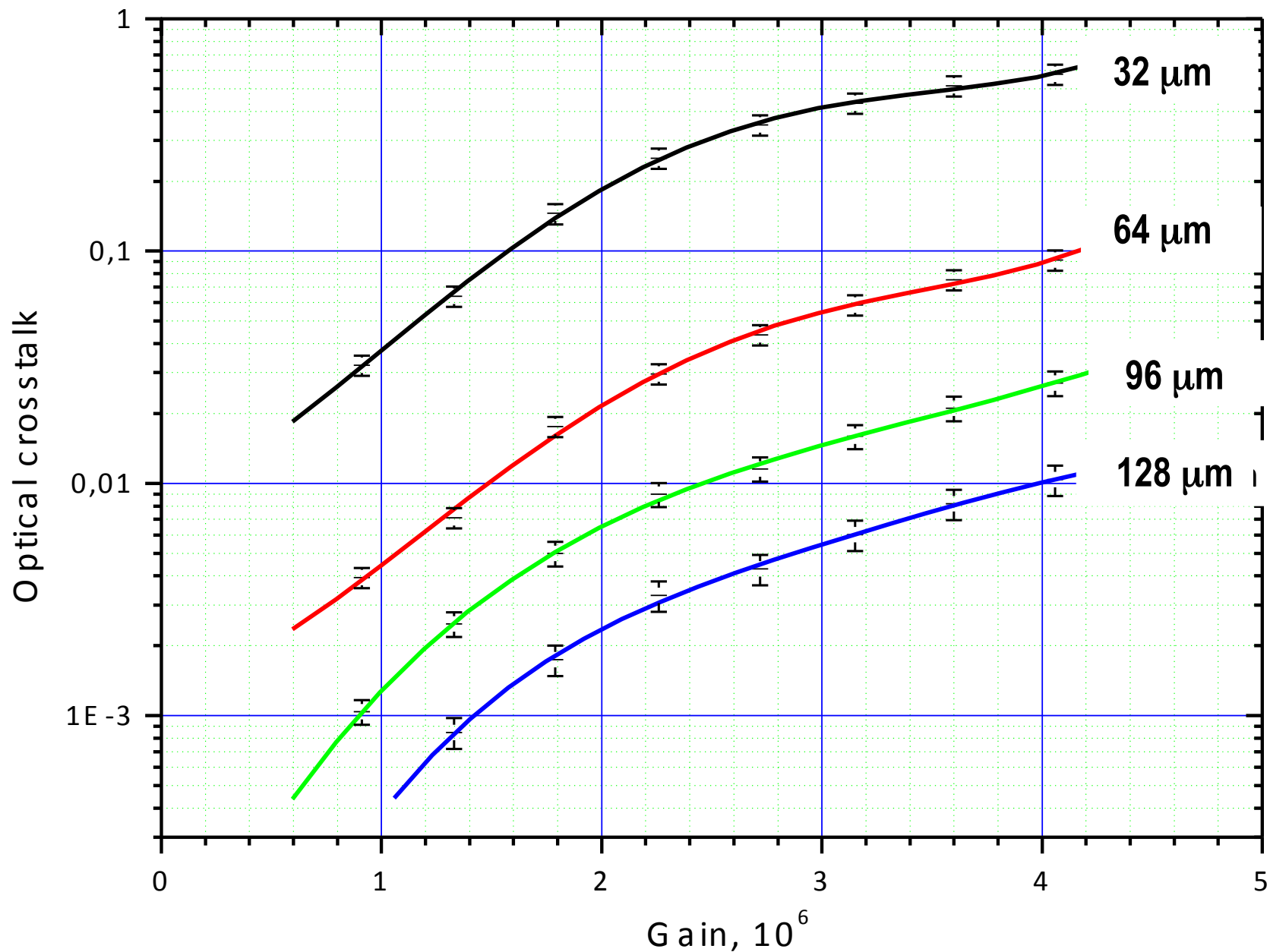

Dark Rate of 1mm² SiPM

1 MHz / mm²

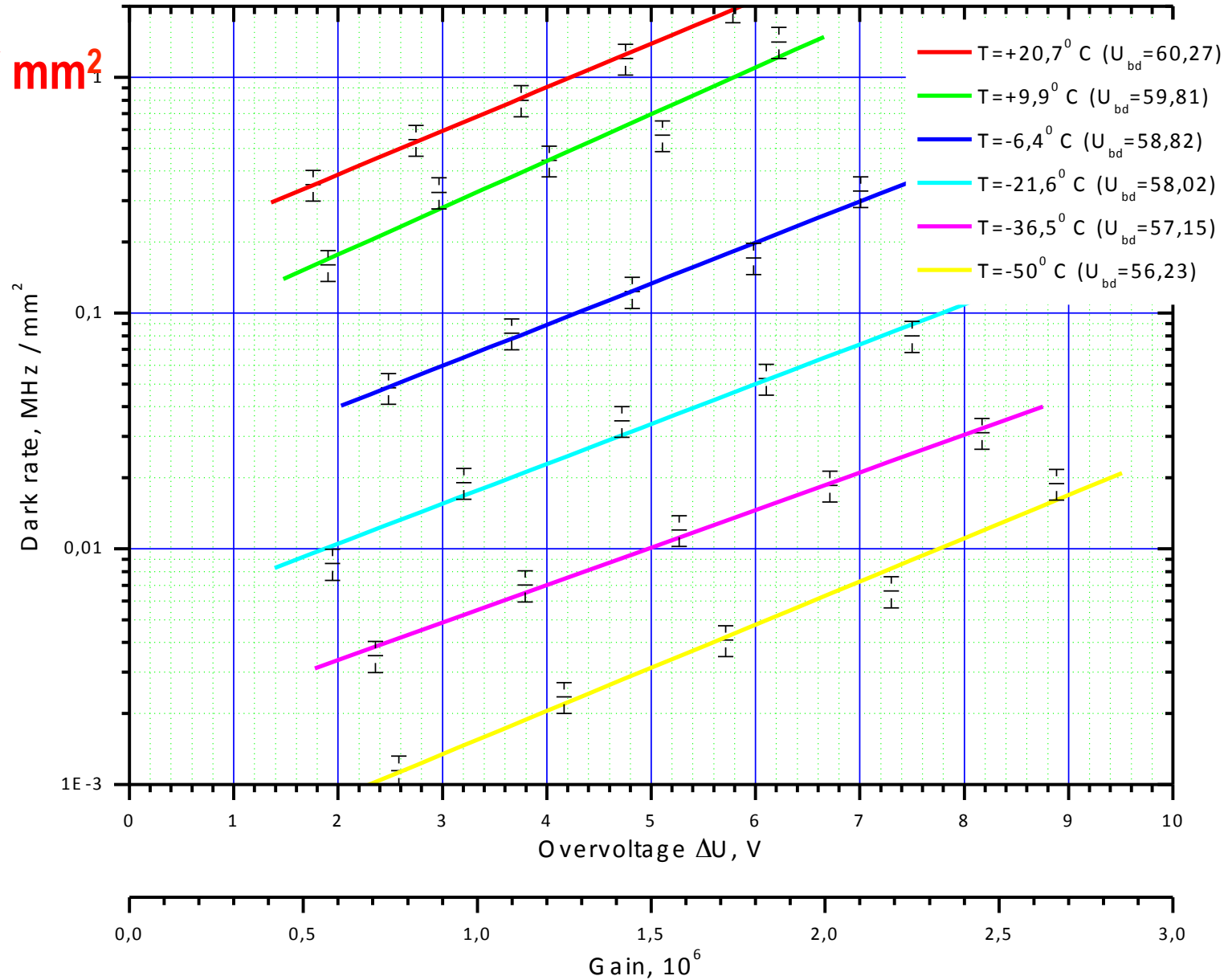

Future of SiPM

- **Combination of the Sensors and FE Electronics in the same technology Process.**

(IEEE STQE, v10, Jul-Aug, 2004, C. Niclass)

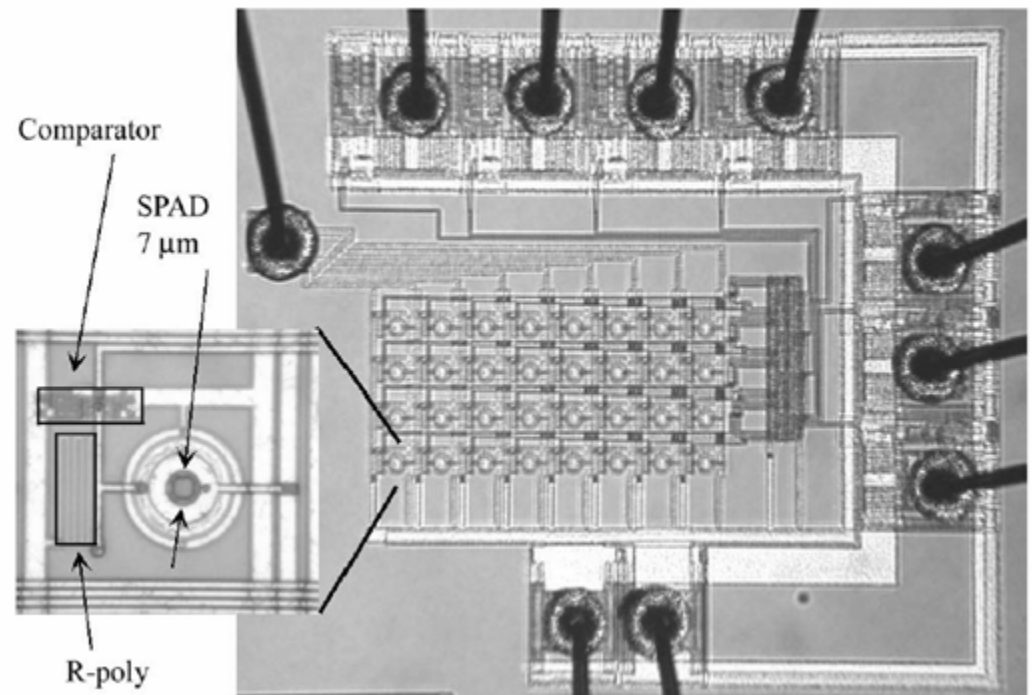
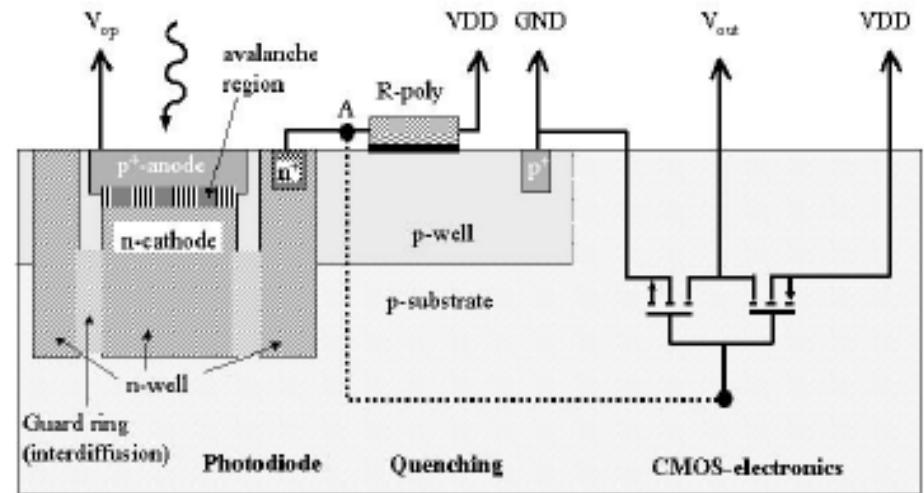

Large Area SiPM

SiPM $3 \times 3 \text{ mm}^2$, 5625 pixels

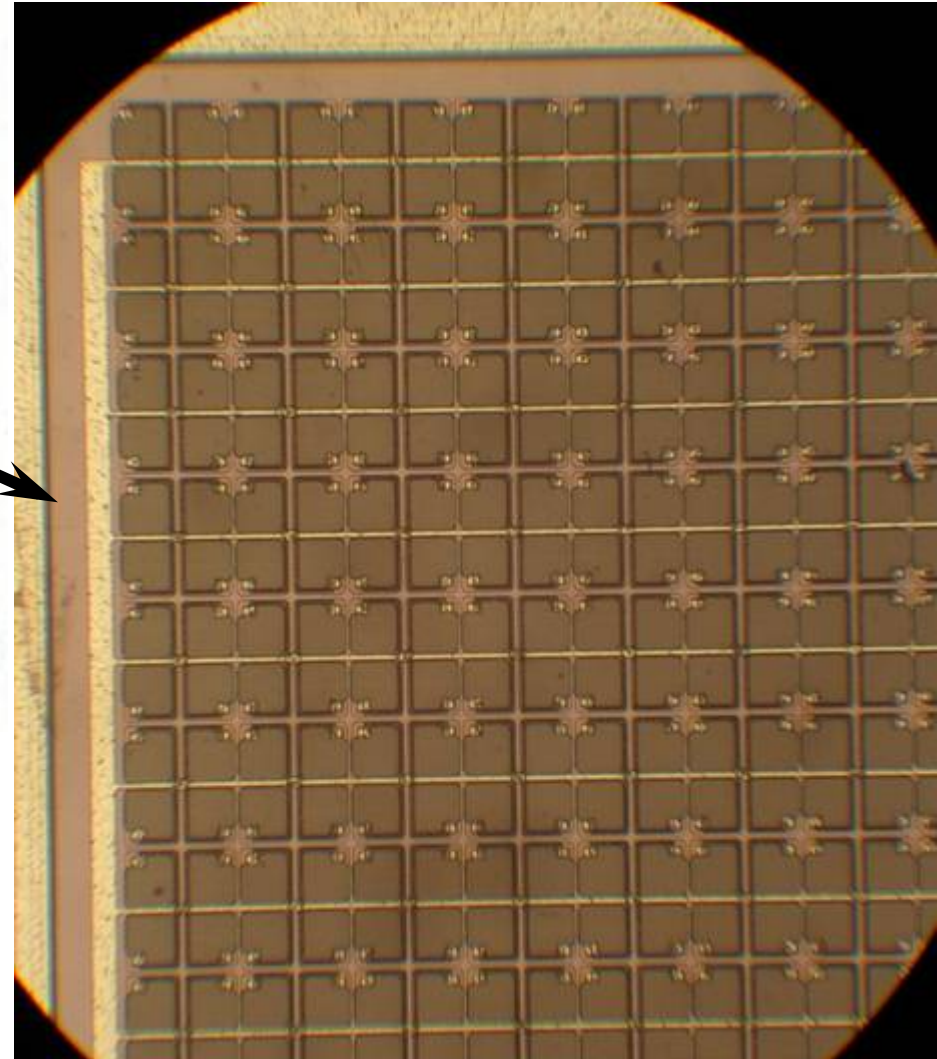

Larger area (up to $10 \times 10 \text{ mm}^2$) is required for a number of applications:

- o astroparticle physics
- o PET
- o Particle physics
- o . . .

SiPMs in ILC Tile HCAL Prototype

SiPMs

1156 pixels

1x1 mm²

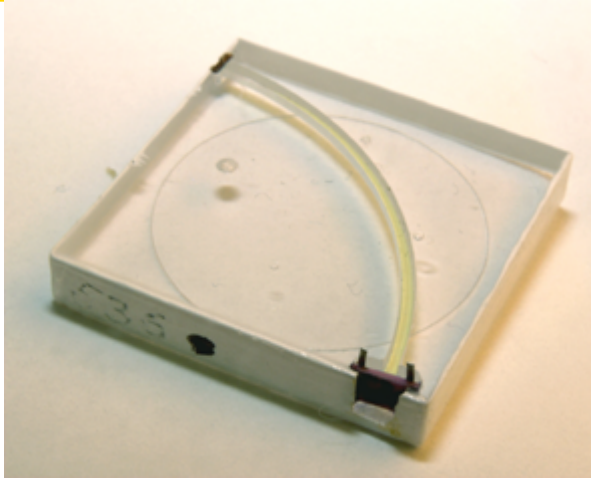

Tile with milled groove for WLS and precise hole for SiPM installation

The first HCAL prototype cassette

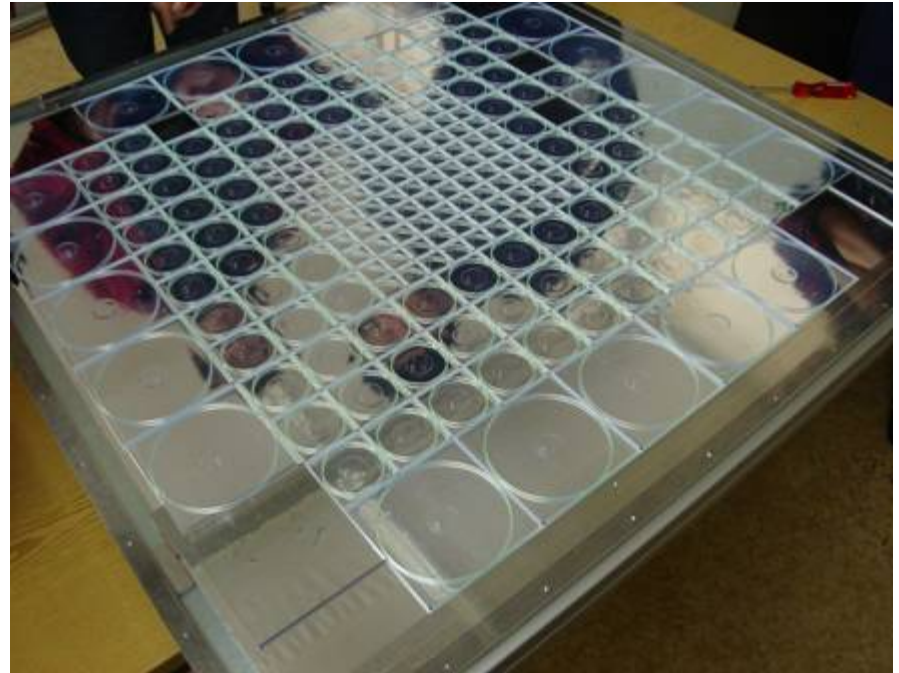
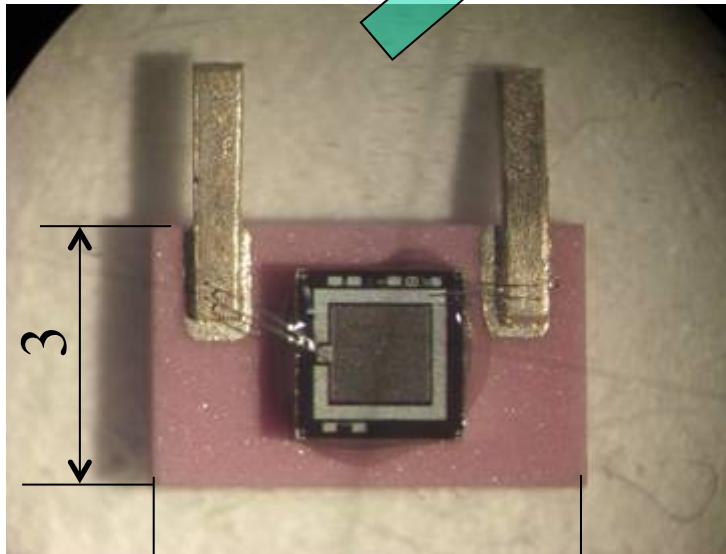

40 Cassettes will be required

Production for ALICE CRF

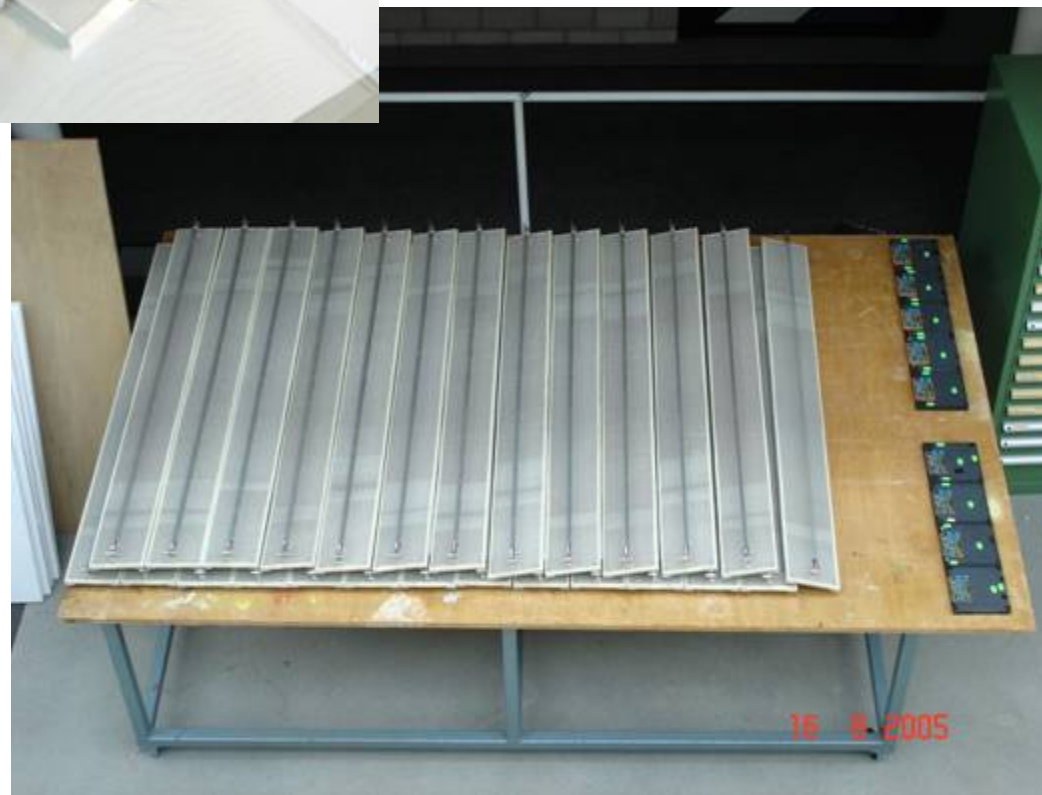
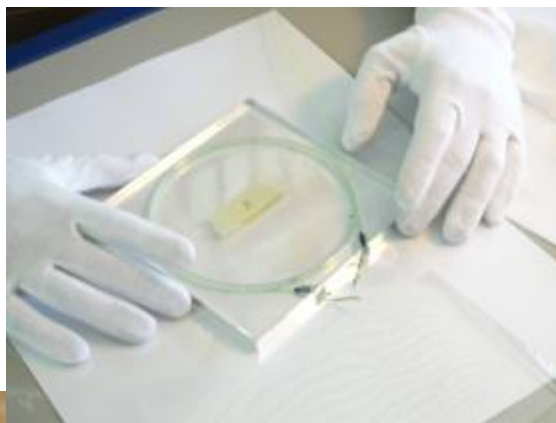

Akindinov et al., High-efficiency and low noise scintillation detector for ionizing particles START (Scintillation Tile with MRS APD Light Readout)

SiPM's in space ! International Space Station: launched by 15th of April,2005

Space experiment "LAZIO" (MEPHI-INFN Collaboration)

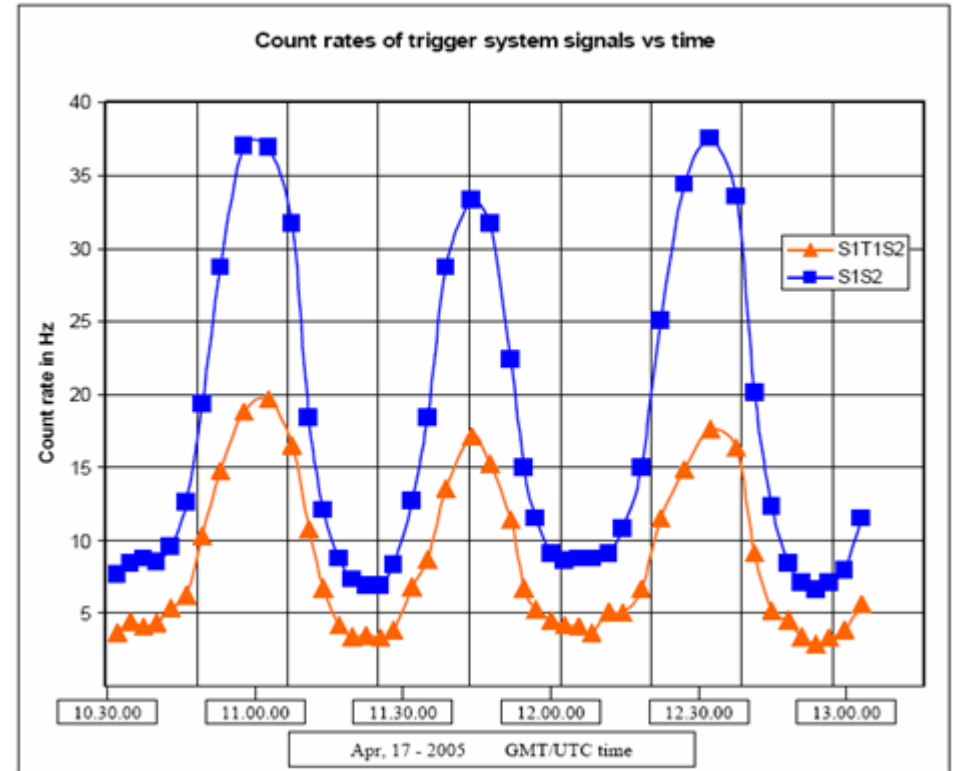

Latitude particle flux dependence

Scientific goal: The measurement of low energy particle fluxes and radiation monitoring by apparatus, including sci tile+WLS fiber+SiPM hodoscope system

Final Comparisons

- **QE**
- **TTS**
- **Energy Resolution**
- **Cost**

Quantum Efficiency

(Beaune 1999 → 2002 → 2005)

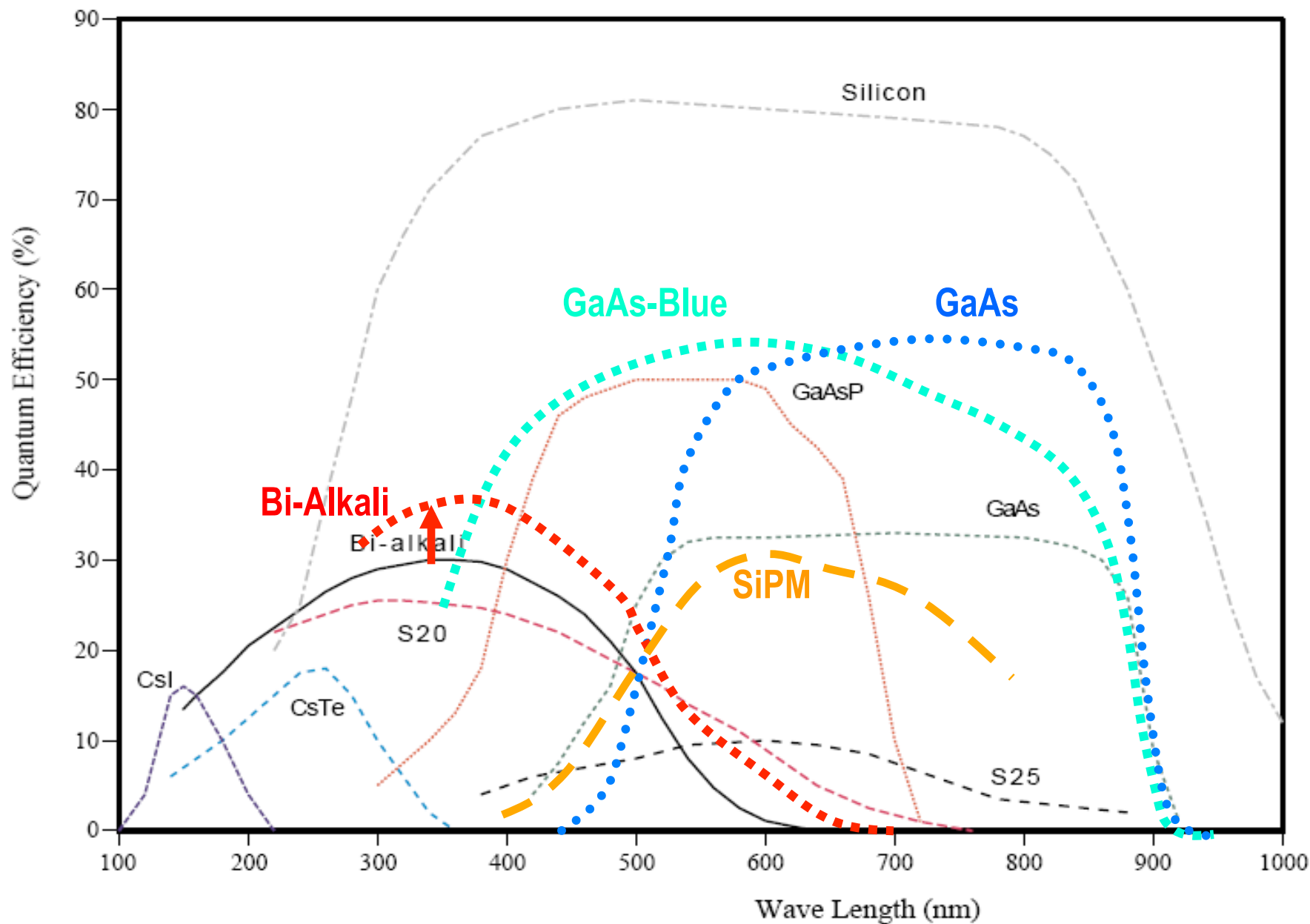

Time Resolution vs. Sensitive Area (Beaune 1999 → 2005)

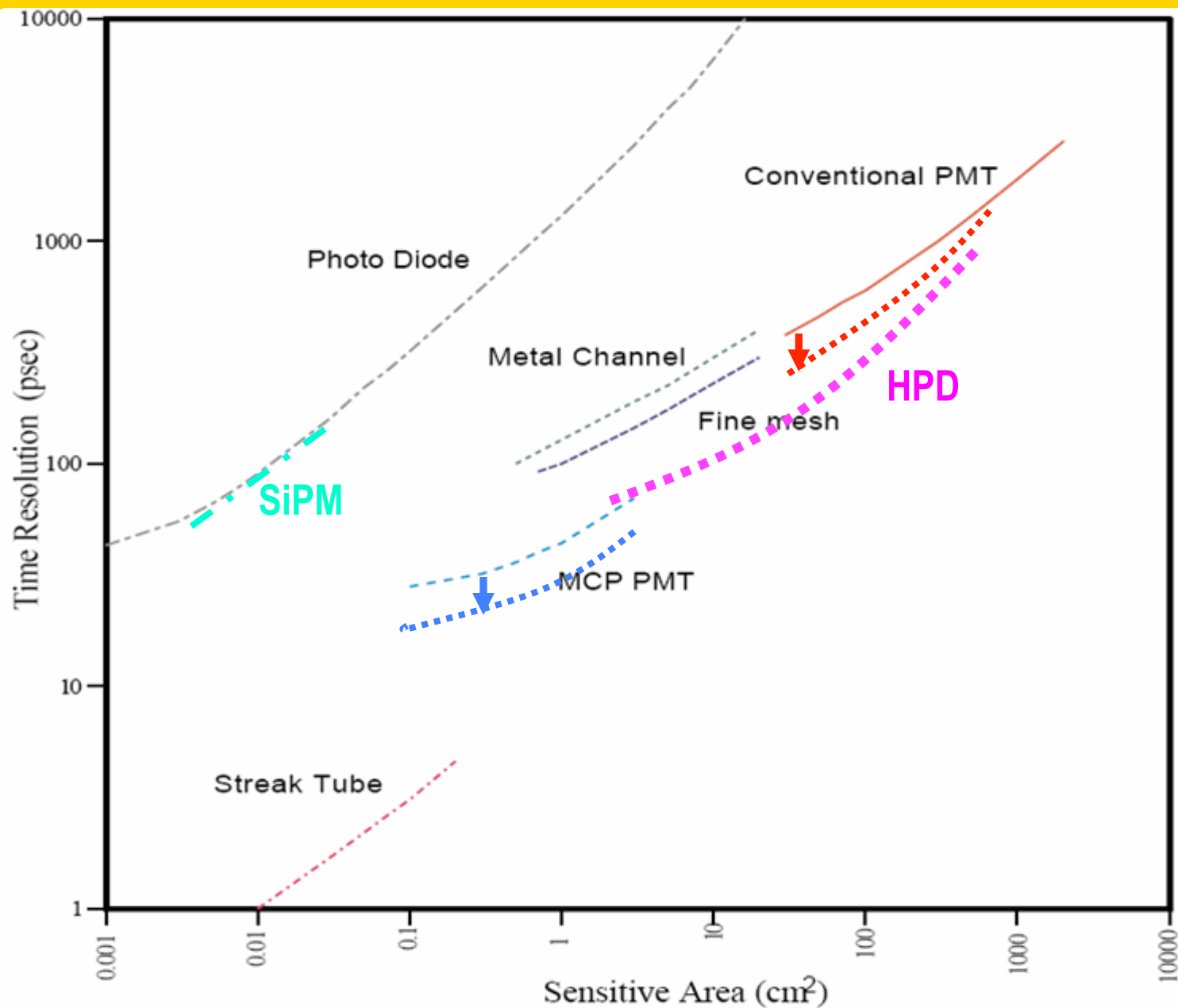

Effect of Magnetic Fields (Beaune 1999 → 2005)

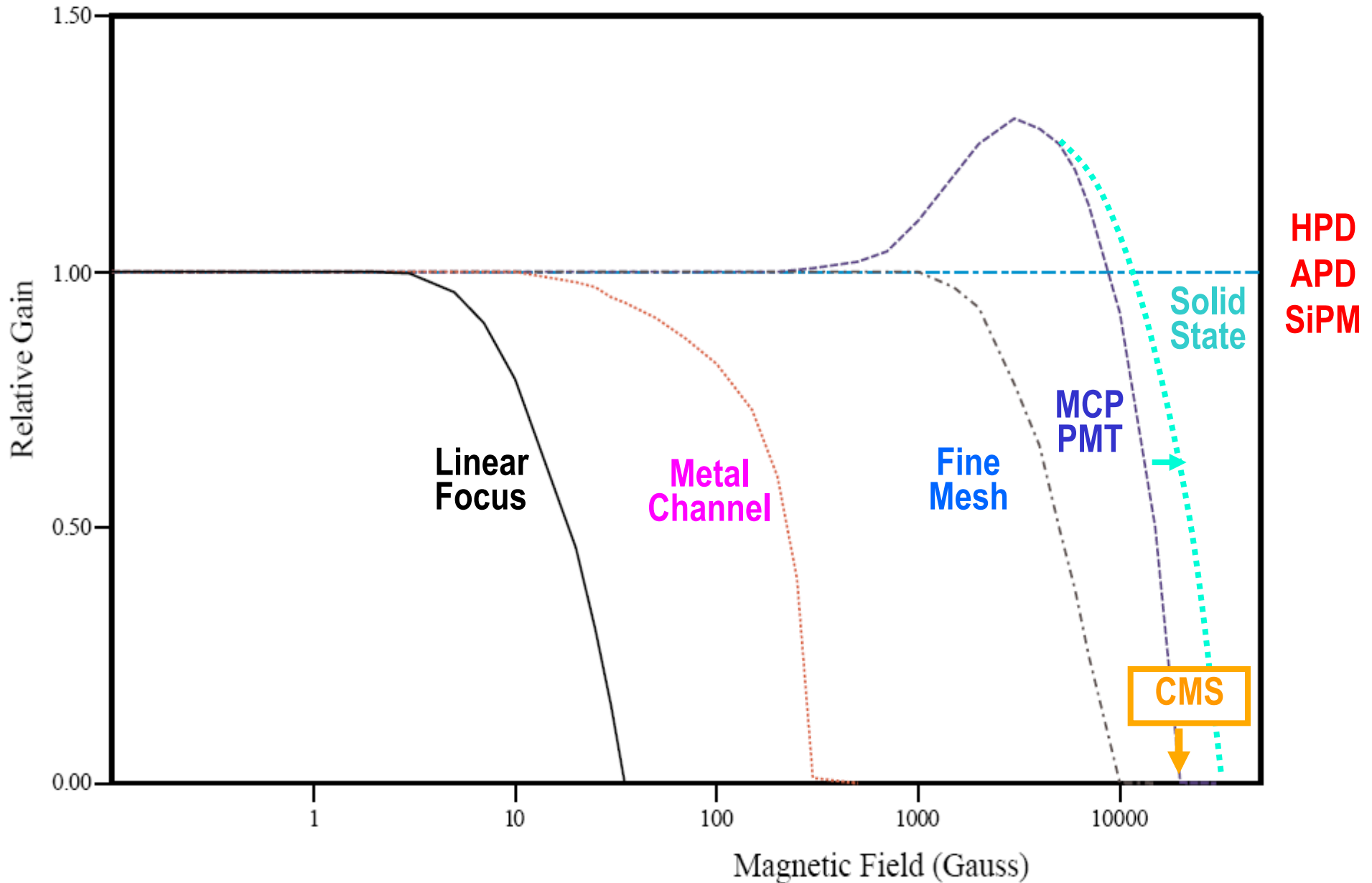

Equivalent Noise Charge (ENC) after CRRCⁿ

- A useful formula : ENC (e⁻ rms) after a CRRC² shaper :

$$ENC = 174 e_n C_{tot} / \sqrt{t_p} (\delta) \oplus 166 i_n \sqrt{t_p} (\delta)$$

- e_n in nV/√Hz, i_n in pA/√Hz are the **preamp** noise spectral densities
- C_{tot} (in pF) is dominated by the detector (C_d) + input preamp capacitance (C_{PA})
- t_p (in ns) is the shaper peaking time (5-100%)

■ Noise minimization

- Minimize source capacitance
- Operate at optimum shaping time
- Preamp series noise (e_n) best with high transconductance (g_m) in input transistor
=> large current, optimal size

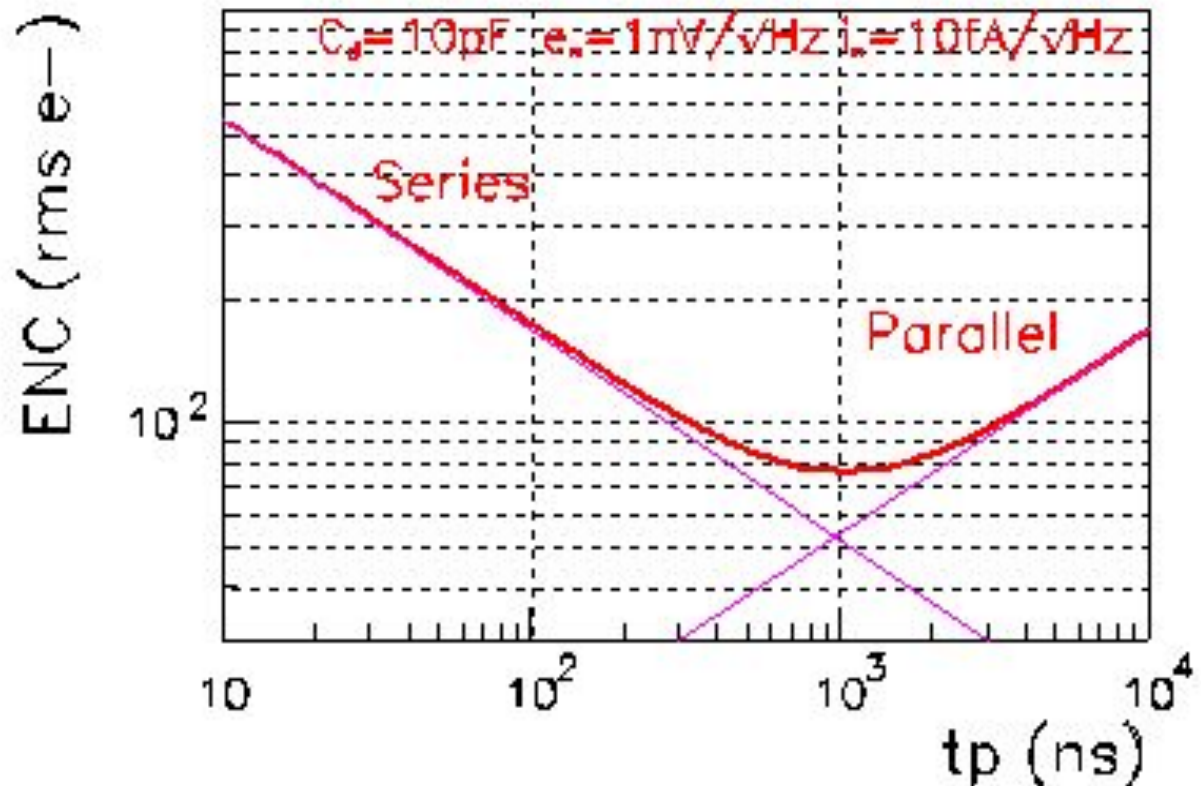

Energy Resolution (σ/E)

➤ In ideal case:

$$\frac{\sigma}{E} = \frac{\sqrt{N_\gamma}}{N_\gamma} = \sqrt{\frac{1}{N_\gamma}}$$

➤ In reality:

$$\frac{\sigma}{E} = \sqrt{\frac{ENF}{N_\gamma \cdot QE \cdot CE} + \left(\frac{ENC}{N_\gamma \cdot QE \cdot CE \cdot G} \right)^2}$$

- N_γ
- QE
- CE
- ENF
- ENC
- G

Number of incident photons

Quantum Efficiency

Collection Efficiency:

Excess Noise Factor (from Dynodes)

Equivalent Noise Charge (Readout Noise)

Gain

Summary Table (Beaune 1999)

	QE	CE	δ_i	ENF	G	ENC	σ/E
Ideal	1.0	1.0	1000	1.0	10^6	0	$\sqrt{1/N}$
PMT	0.25	0.9	10	1.3	10^6	1000	$\sqrt{5.8/N}$
PD	0.7	1.0	-	1.0	1	1000	$\sqrt{1.4/N+(1400/N)^2}$
APD	0.7	1.0	2	2.0	100	1000	$\sqrt{2.9/N+(14/N)^2}$
HPD	0.25	0.9	1000	1.0	10^3	1000	$\sqrt{4.4/N+(4.4/N)^2}$
HAPD	0.25	0.9	1000	1.0	10^5	1000	$\sqrt{4.4/N}$
VLPC	0.7	1.0	1000	1.0	10^5	1000	$\sqrt{1.4/N}$

Summary Table (Beaune 2005)

	QE	CE	δ_i	ENF	G	ENC	σ/E
Ideal	1.0	1.0	1000	1.0	10^6	0	$\sqrt{1/N}$
PMT	0.35	0.9	10	1.3	10^6	200	$\sqrt{3.8/N}$
PD	0.7	1.0	-	1.0	1	200	$\sqrt{1.4/N+(280/N)^2}$
APD	0.7	1.0	2	2.0	100	200	$\sqrt{2.9/N+(2.9/N)^2}$
HPD	0.5	0.9	1000	1.0	10^3	200	$\sqrt{2.2/N+(0.4/N)^2}$
HAPD	0.5	0.9	1000	1.0	10^5	200	$\sqrt{2.2/N}$
SiPM	0.7	0.4	1000	1.3	10^6	1000	$\sqrt{4.3/N}$
VLPC	0.7	1.0	1000	1.0	10^5	200	$\sqrt{1.4/N}$

Resolution (over Poisson Limit) (Beaune 1999)

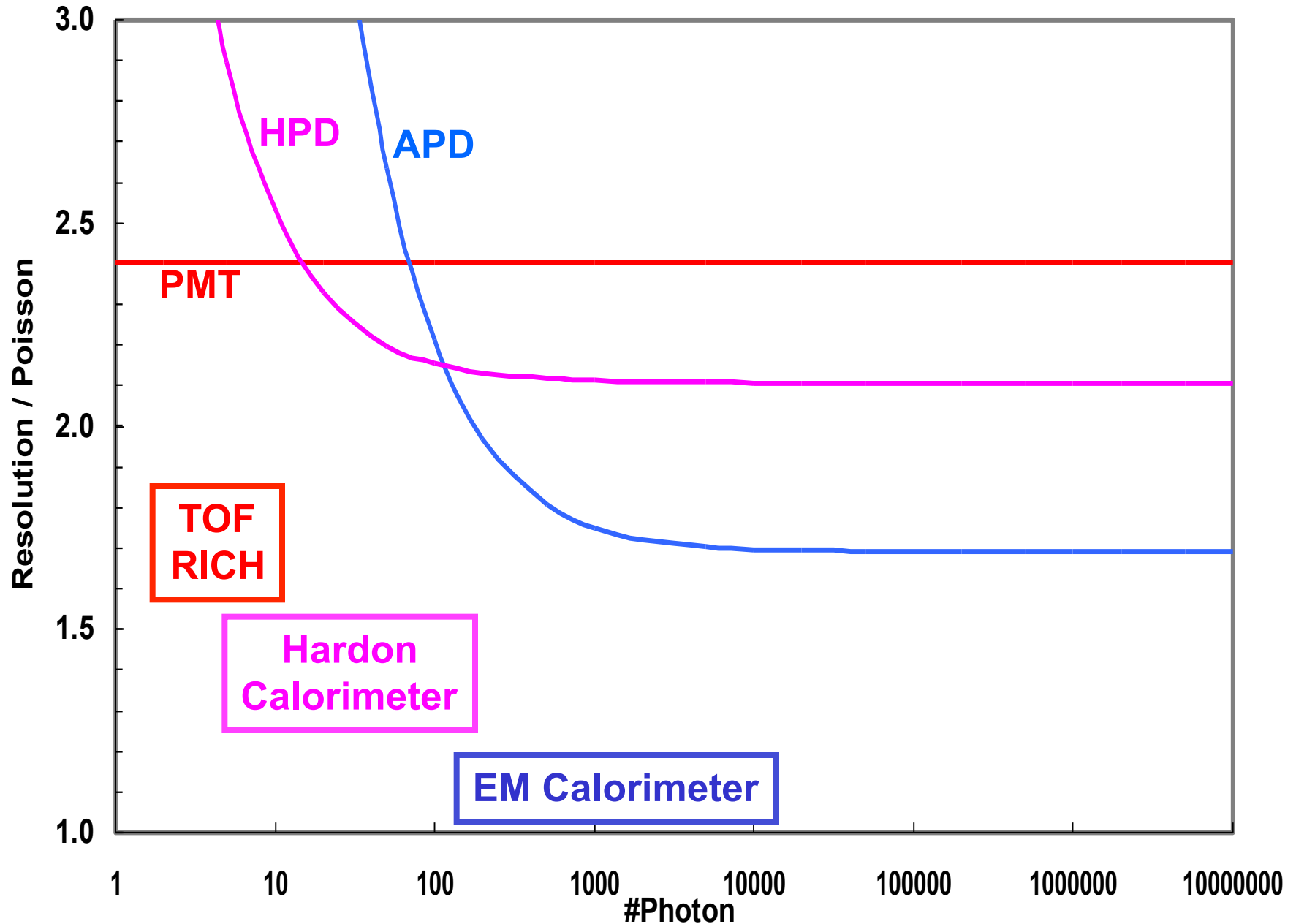

Resolution (over Poisson Limit) (Beaune 1999)

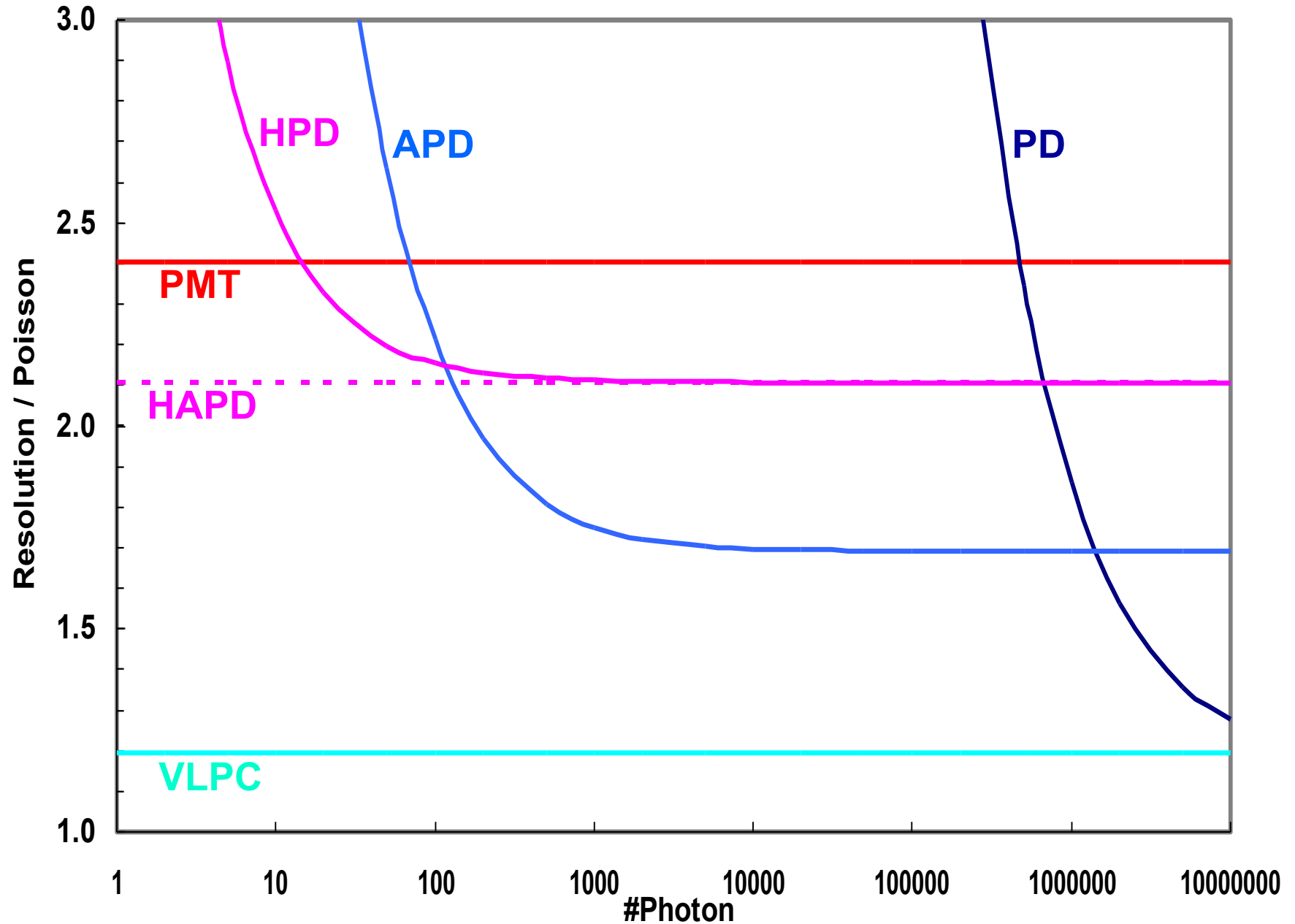

Resolution (over Poisson Limit) (Beaune 2005)

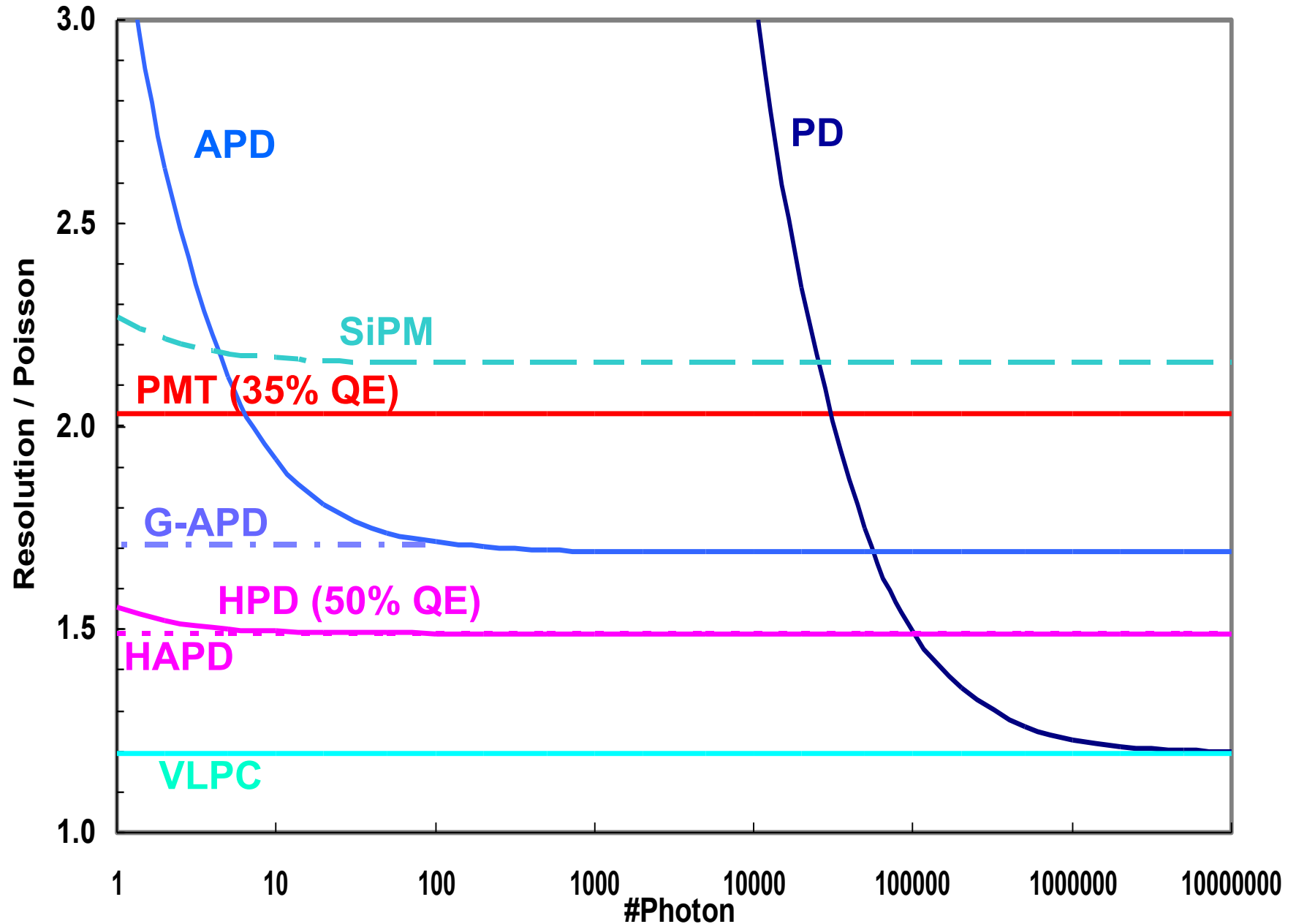

Market Price (Beaune 1999 → 2005)

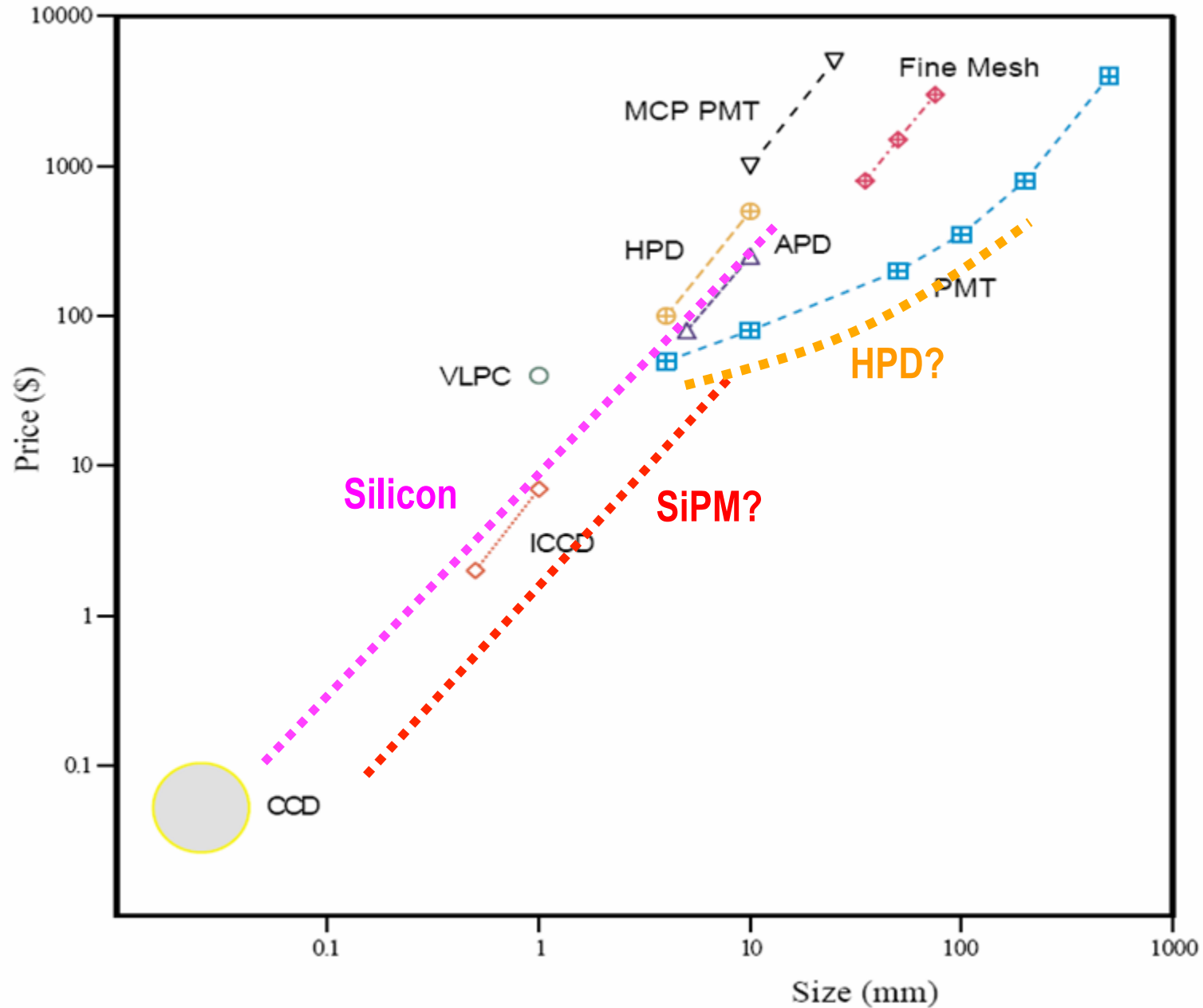

Katsushi's Dream Detector (at Beaune 1999, 2002)

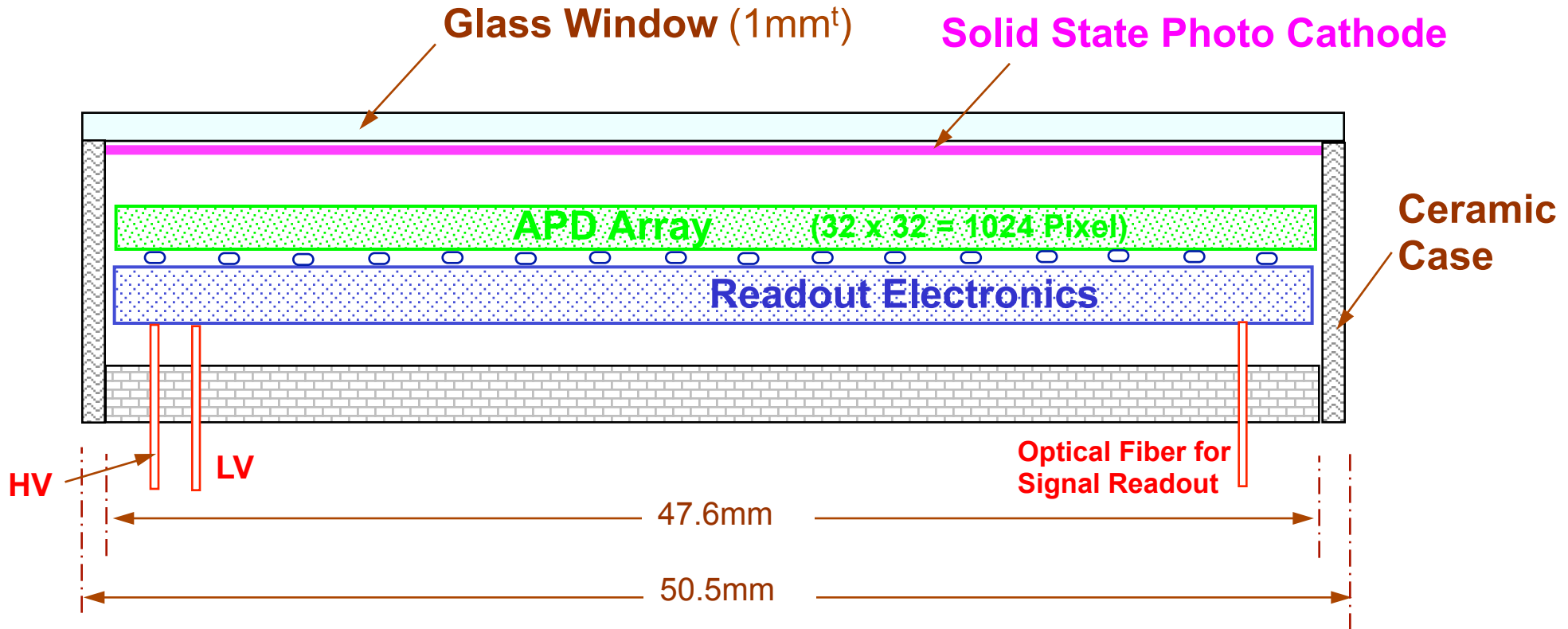

- **1.4mm Pixel Size**
- **32 x 32 = 1,024 Pixels**
- **QE ~ 50% at 350 ~ 500nm**
- **Gain ~10⁵**

Katsushi's Dream Detector (at Beane 2005)

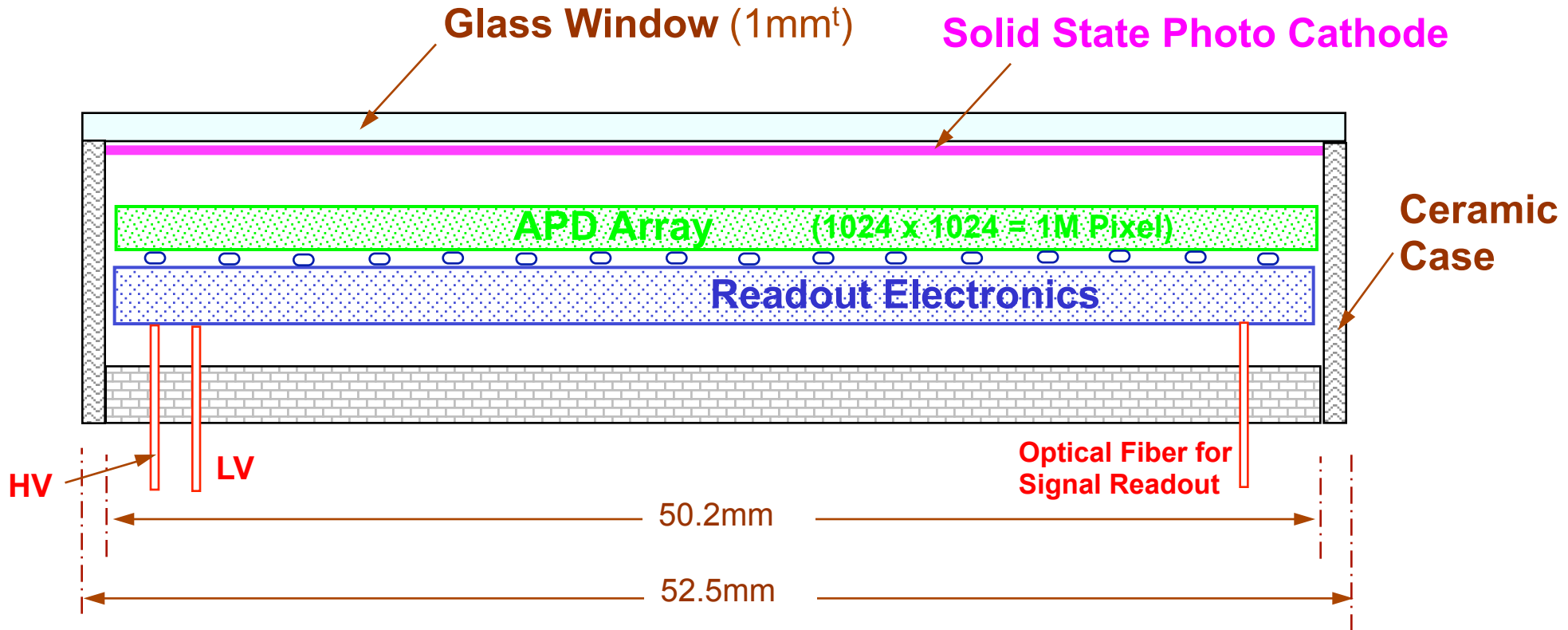

- **50 μm Pixel Size**
- **1024 x 1024 = 1M Pixels**
- **QE ~ 80% at 300 ~ 800 nm**
- **Gain $\sim 10^5$**

Concluding Remarks

- **Areas of interests at Beaune 2005:**
 - **SiPM**
 - **Large area HPD**
 - **Integrated front-end electronics**
- **Future direction will be driven by**
 - **Broader markets (outside of Physics)**
 - **Low Costs**